The

ARROWHEAD '51

Atha Cachran

Best of luck to a very sweet girl.
Love Imogene

Lots of luck and happiness to a swell girl.
Glen

Best Wishes to a swell Class Mate,
Kenneth Lancaster

Best of Luck!
June Tucker

Best wishes to a friend who will always keep you laughing.
Love
Virginia Stuart

May everything come your way. You are a very dear friend.
Love
Margaret Davis

Dear Atha:
My school life here has been brightened by your — well.
Pat Polhemus

Best of luck to a very good friend.
Peggy Sucher

Dearest Atha,
Here's wishing you all the luck and happiness the future holds!
I'll remember you always —
Love ya Kell

May the best of everything be yours. May your trouble be small and happiness large.
Anna Kirk

Best wishes to a swell girl
Marie

Best of luck and happiness to a nice friend.
Sarah Dennis

Atha
May the very best always be your.
Norma Blackmon

Here's wishing you happiness through all the future years.
Horace Raney

Dear Atha,
May you have the best of everything in life. May success always come your way.
Love,
Peggy

Dear Atha
I wish you all the luck and happiness throughout life. Best wishes to a swell friend.
Love
"Patricia"

Dear Atha,
Your friendship has meant very much to me. I'll treasure it and of course it wont be easy to forget. Your quite a character, but one of the best.
As always,
Carol Garrett

Atha, It has been a pleasure knowing you. May your life have the best in life for you deserve it. You are one of the sweetest girls I have ever known.
Love,
Marjie

Dear Atha
I has indeed been a pleasure knowing you all these years. May you always have the best of everything for you deserve it.
Love,
Ruby Blackmon

Here is wishing a swell girl lots of happiness and success in many years.
P.S. Remember Mrs. Sanders.
It has been a pleasure knowing you through the years.
Edith

Lot of Luck and
best wishes
Phyllis Kolander

Dear Atha Lou,
Even though this is
only the second year I have
been in school with you
and only the first that I have
known you personally I feel
that I have known you a
long time and I will not
forget you soon. Here's wishing
you the best of luck, happiness,
success, and everything you deserve
for the future.
Love always-
Jimmy Ann

Dear Atha:
I have really
enjoyed going to school
with you. May the
best of everything come
to you throughout life.
Love
Margaret

Dear Atha Lou—
For the few years
I've known you I've
grown to like you very
much— May the best
in life be yours—
as always,
Louise

Dearest Atha Lou,
I can truthfully say that I have
enjoyed you every day since I have
known you. Your happy laugh or
"jigger" does something to my heart.
May you always stay as happy
as you are - and when
trouble comes - as it will
may you have the
courage to face it.
Your smile always
be a ray of
sunshine.
I love you
Sanders

Best wishes to one of the best friends I've ever known came on till these years are over. Your sister

Love "ya" Joann Sullivan

We won't get to slip out of Study Hall any more. Ha. Nellie

To a very sweet girl I am wishing all the happiness in the world. Judy Crawford

Here's wishing the best that life has to offer. Betty Kirkpatrick

Best wishes to a sweet and cute girl, Love, Joy Baker

Dear Atha you are about the cheerfulest gal I know. Love ya lots, Eugenia

Lots of luck to you always. Durward

The Best of Luck and Wishes to a sweet girl. Love, Geraldine Cameron

Best of luck to a very nice girl. "Liz" Reaves

Atha - You are a sweet girl. I am happy to know you these years in school. Best of luck. Bonnie Stroman

Best of luck to you where ever you may be. Melvin Dixon

Best wishes to a sweet girl. Peggy

Best of luck to a sweet girl. "Peggy" ... Best the good ... you.

- Atha -
May the best
of luck be yours.
A friend,
Winnogene Cargile

Best of Luck
throughout your
years,
Peggy Leftwich

Wishing you
the best of
luck throughout
life. And be
sweet. [illegible]
Patton [illegible]

Best of Luck to
a nice girl.
"Always remember me."
a friend
Mary Thompson

To a very sweet
and friendly girl I wish
you all the luck and
happiness in the world.
Love,
Geneva

To a sweet girl I
want to wish the
best of everything.
Always,
Vestis Howell

The Arrowhead

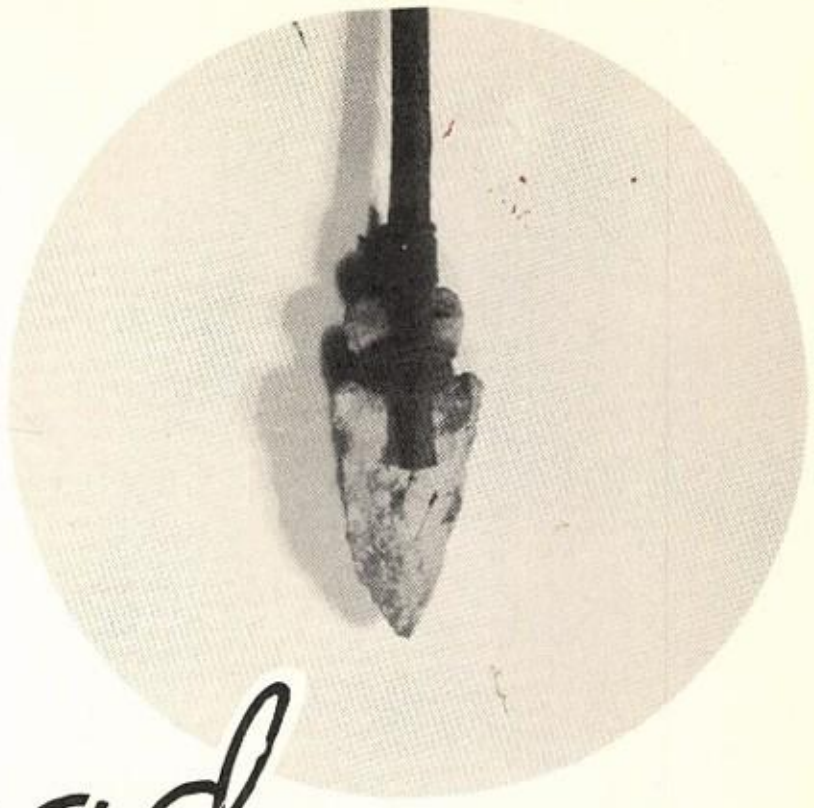

This year will be recorded in the archives of time as one of great significance in the history of the world. A war is not a pleasant subject for a theme; so instead of unpleasant memories, we, of the staff would like to present to you, the students of this institution of learning, an annual recording the brighter side of this school year.

THE STAFF

Arthur Cochran

Published by the Senior Class
MT. PLEASANT HIGH SCHOOL
MT. PLEASANT, TEXAS

Atha Lou Carlman
Route 4
Mt. ~~Pleasant~~, Tex

Contents

Dedication
Buildings
Administration
Faculty
Classes
Activities
Favorites
Athletics
Advertisers

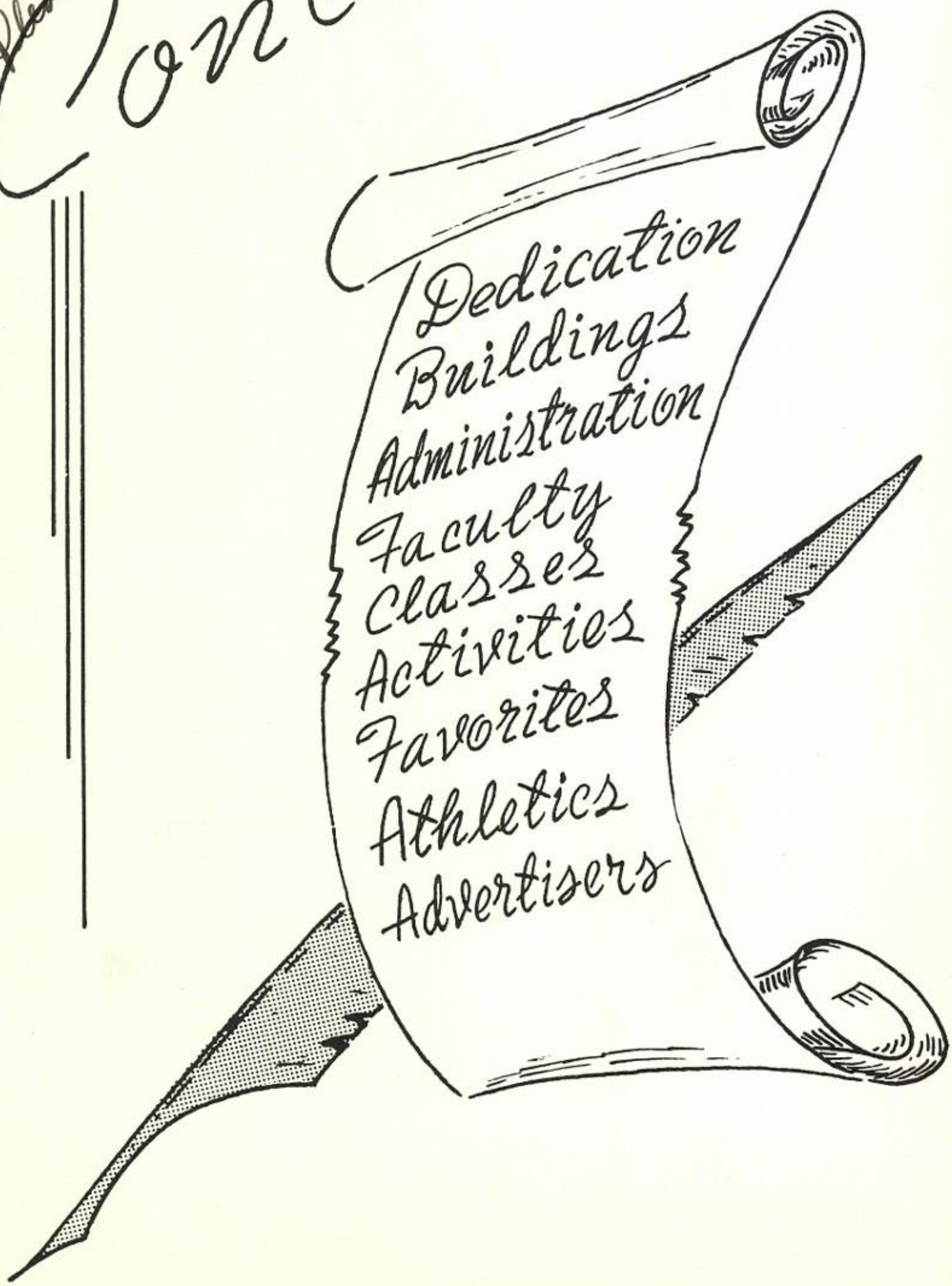

Dedication

In this, the year nineteen hundred fifty one, the Arrowhead points to Democracy! Yes, the Staff for the Arrowhead for 1951 dedicates this issue not to a member of the faculty, who would be more than worthy of the dedication, but to an ideal that is foremost in our minds.

We, who are Americans, seldom stop to think of the wonderful things we have in this nation. We have freedoms unheard of in other nations; rights and privileges that are but dreams to other peoples of the other lands. In a time when our rights and freedoms are threatened, we feel it only fitting to dedicate this yearbook, as well as ourselves, to our way of life and to those who have made our nation the land of freedom and happiness that we enjoy.

Buildings

SENIOR HIGH SCHOOL

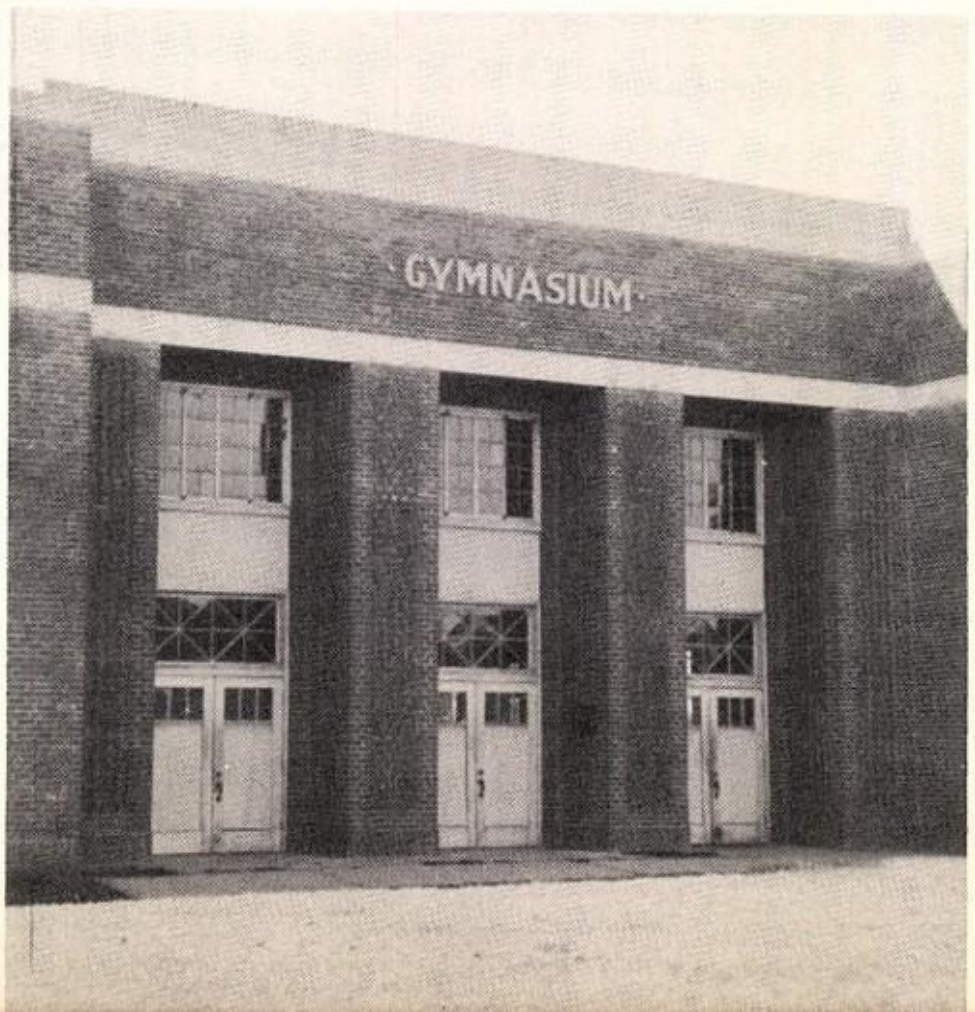

GYMNASIUM

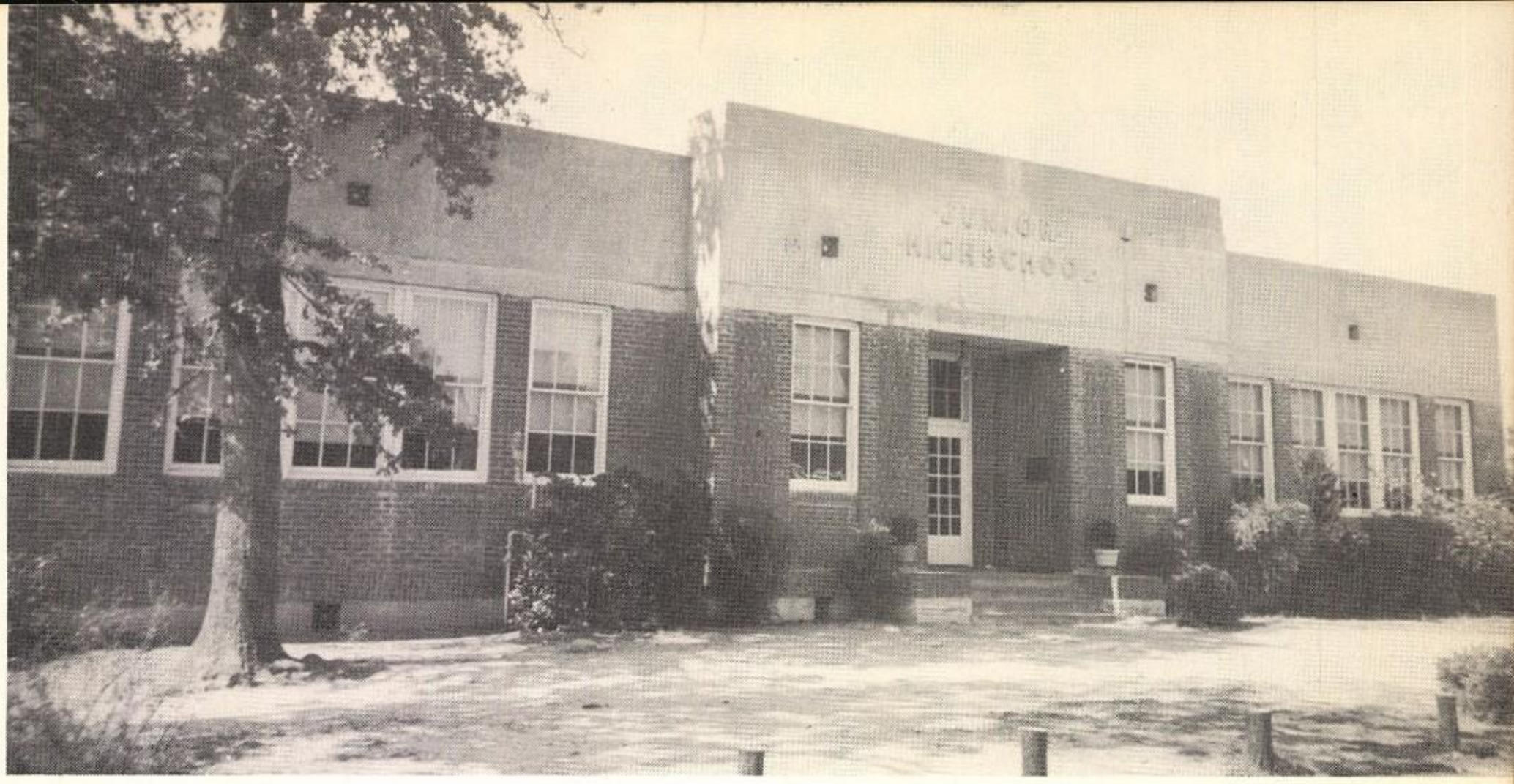

JUNIOR HIGH SCHOOL

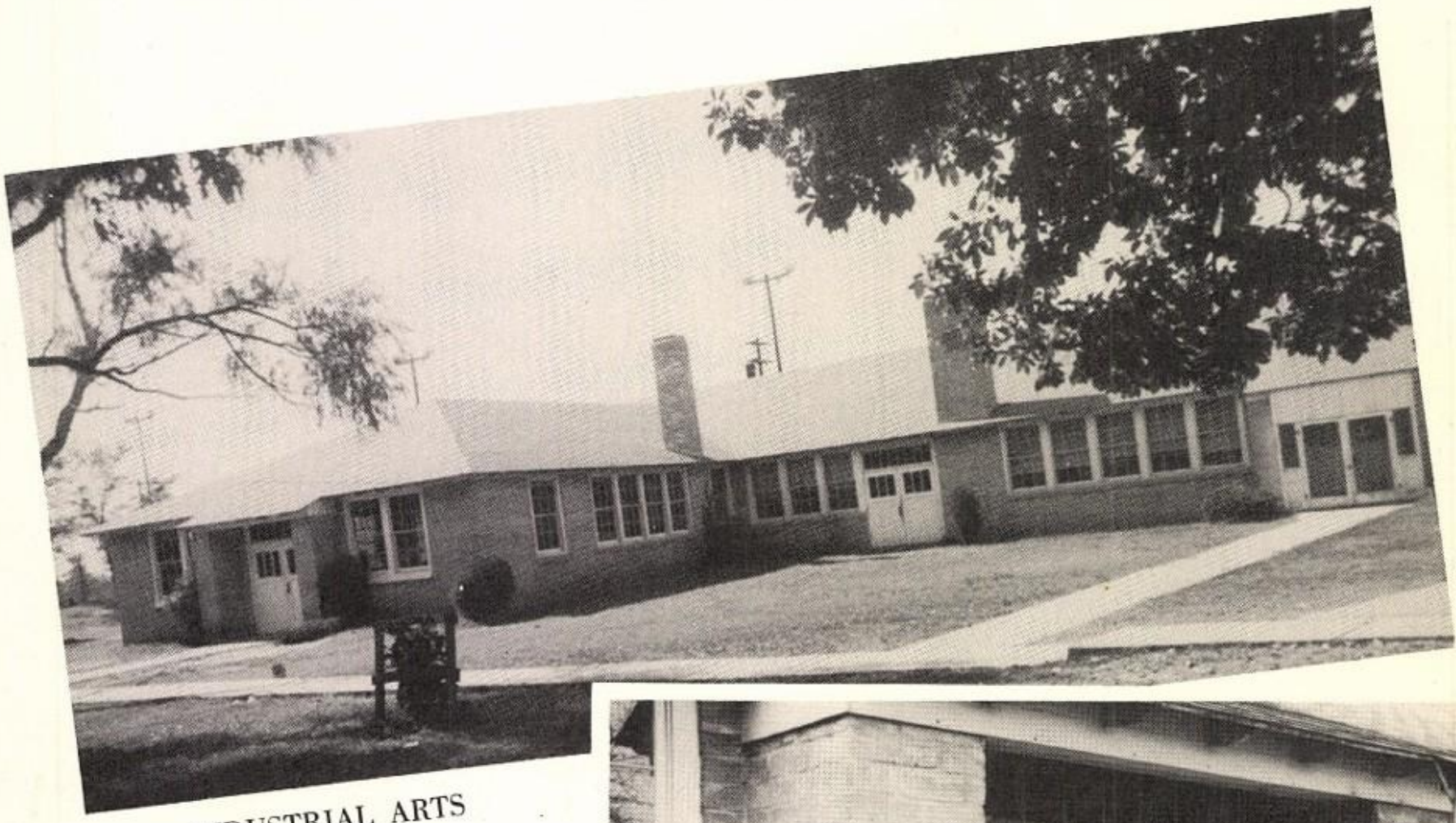

INDUSTRIAL ARTS
BUILDING

BAND HALL

Message From Our Superintendent

To the Student Body:

I wish to express my appreciation to the student body for the fine spirit of cooperation which has made our accomplishments of this school year possible.

I seem to admire youth most for its quality of faith--faith in themselves, in the goodness of God, and the controlling influence in your lives when life brings doubts and disappointments which are certain to come. Life always heals the wounds it brings and there is a great leveling force in the world whereby wrongs are righted. Success is bought at a great price; life is filled with greetings and good-byes. This gift of faith is priceless. All progress in science, all achievement in music, all religious beliefs and all foundations for the democratic way of life have been given to us because of the faith people had in themselves. Faith is the one sure cure for fear.

Sincerely yours,

Ray D. Brown

Ray D. Brown

Message From Our Principal

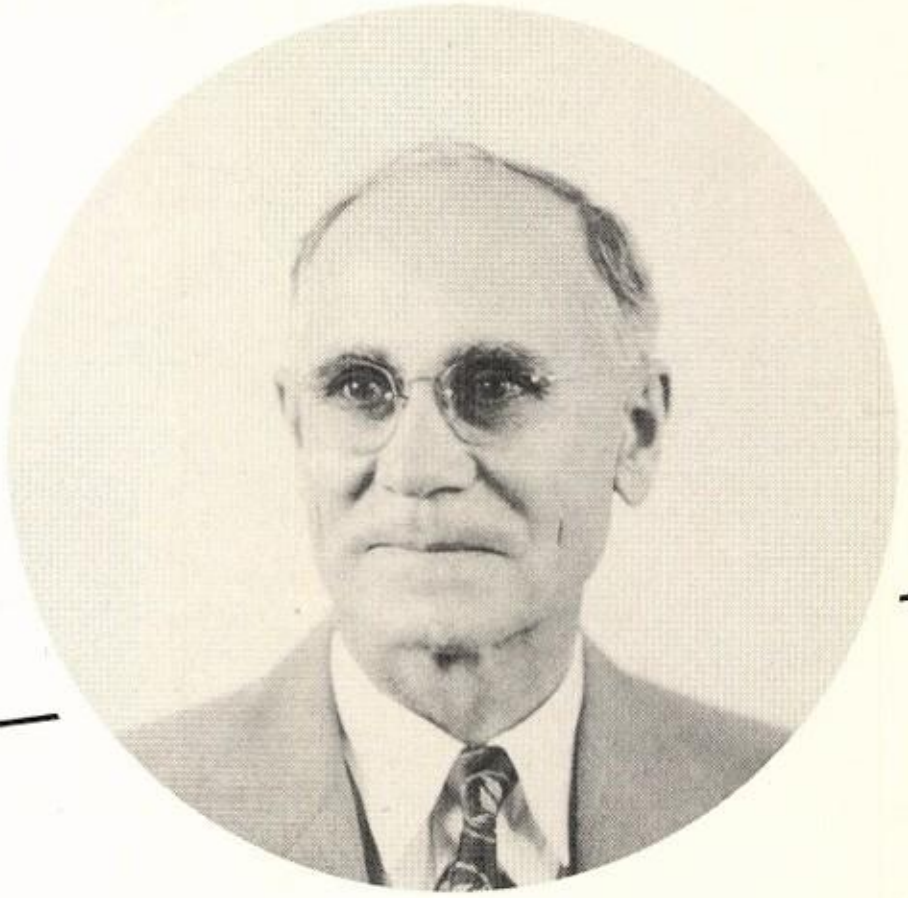

Dear Students:

Your school is your community, of which you are a citizen. You have a part in determining its reputation. It can be as good or as bad as you wish it to be, depending on your conduct and effort.

It is our hope that your training here will be useful in your adult community life, in making your community a desirable place in which to live.

This Book is intended to be a reminder of many of your activities while you were in school. It will be grand if your behaviour has been such that in later years, a perusal of the pages of the ARROWHEAD will bring back proud memories of useful and well spent school days.

Very sincerely,

E. C. Brice

E. C. Brice, Principal

PALMORE CURREY

IVAN FRIZZELL

FRANK MARSHALL

School Board

D. C. MUNDEN
President

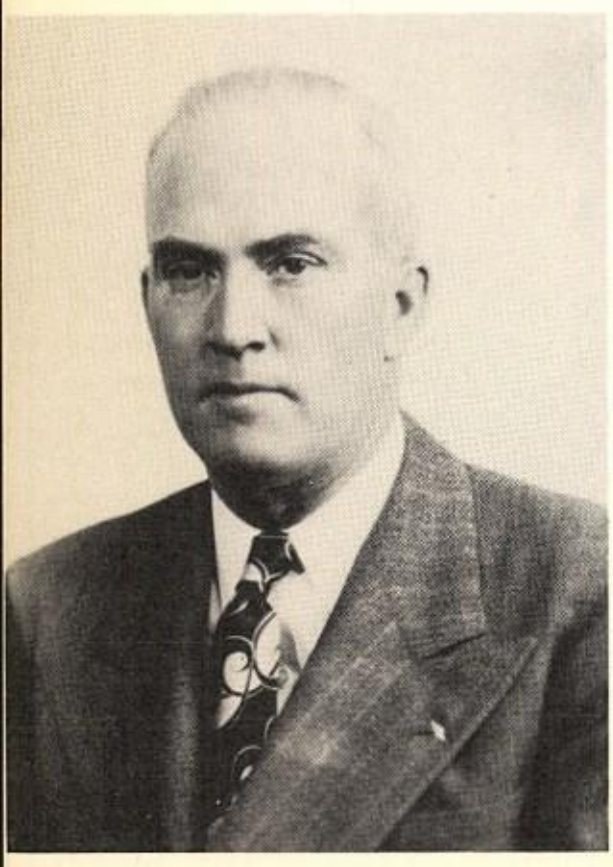

J. A. PETTY
Secretary

BYRON REAVES

EVERETT REDFEARN

J. TRAVIS JACKSON
Supervisor of Instruction

EULA LEE HOLCOMB
Secretary to Superintendent

CHARLES A. ROBISON
Principal, Junior High School

Senior High Faculty

JAMES L. ADAMS
COY M. BARBER
MRS. JOE L. BLACK

MISS EDDIE MAE DALTON
H. L. GRAHAM
MISS MARY LOU HARBOUR

MISS MARY K. JACKSON
MRS. FATE MOORE
MAX MURPHY

SAM PARKER
TOM RAMEY
MRS. G. A. ROBINSON
MRS. LORENA SANDERS

MRS. L. E. STONE
L. E. STONE
MISS LETHA THOMAS
DUNCAN THOMPSON

Junior High Faculty

O. L. COLLEY

MRS. VELMA EDWARDS

HERBERT D. FLOWERS

JAMES A. L. GRAY

MRS. MARY B. LEONBERGER

MRS. BETTY J. LUNCESFORD

ROSS NEWSOM

MRS. NORWEEN PARKER

MRS. WANDA B. PATTERSON

MISS BETTY A. PEARSON

MRS. WANDA D. SIKES

THURMAN STROMAN

JACK D. TILLERY

MISS EVONNE VERNER

MRS. HELEN BENSON

MRS. J. W. HAYES

Class Of 1951

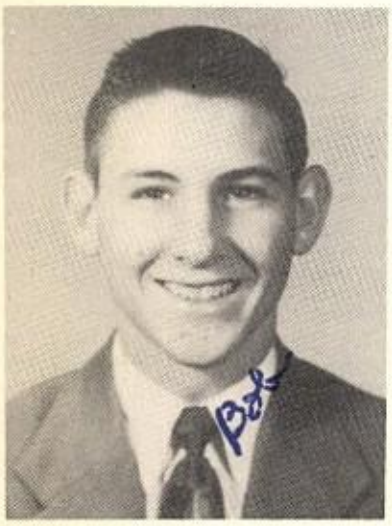

BOBBY SANSERS
President

MELVIN DIXON
Vice President

MARY HELEN WINSTON
Secretary

GAYNELLE BROOKS
Treasurer

MRS. BLACK
Sponsor

MISS DALTON
Sponsor

VONNIE ANN AKERS

Phi-Bi-Chem 48-51; Masquers Club 48-51; Choir 49-51.

ANNA BETH ANDERSON

Commercial Club 50-51; Phi-Bi-Chem 50-51; Library Club 50-51.

ARNOLD C. ANDERSON II

Band 44-51; Masquers Club 49-51.

BILLY ANDERSON

Football 50; Phi-Bi-Chem 49-50.

MARY ANDERSON

Phi-Bi-Chem 50-51; Commercial Club 50-51; FHA 48-50.

NELL ANDERSON

MAYDELL APPLEWHITE

Phi-Bi-Chem 49-51; Masquers Club 50; Library Club 50; FHA 48-49; Pep Squad 48-50; Rotaryettes 49-51; Student Council 49-50; Cheerleader 50-51.

EUGENE AWTRY

FFA 46-48.

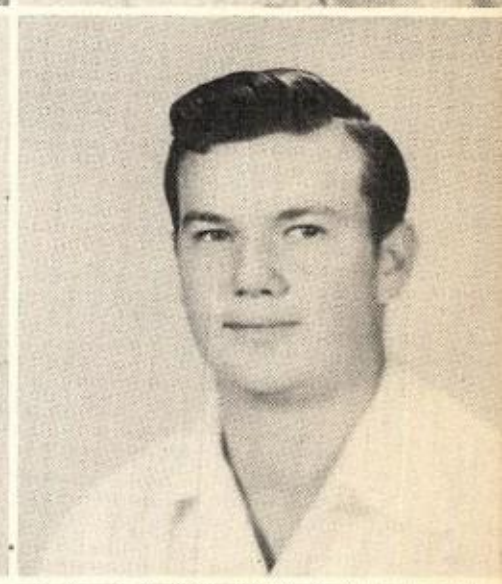

JOY RUTH BAKER

Commercial Club 50-51; FFA Sweetheart 50-51.

CLAUYS BARRETT

Band 46-51; Girls' Basketball 47-48; Girls' Baseball 47-49; National Honor Society 50-51; Masquers Club 49-51; Commercial Club 50-51.

MARGENIA BLACKBURN

Band 46-51, Senior Band Council 51; National Honor Society 49-51; Phi-Bi-Chem 48-51; Thespian 50-51; Masquers 48-51, Secretary 50-51; Rotaryettes 48-51.

BARBARA ELAINE BOWERS

Band 50-51; Phi-Bi-Chem 49-50; Masquers 50-51; Commercial Club 50-51; Pep Squad 48-50; Choir 49-51.

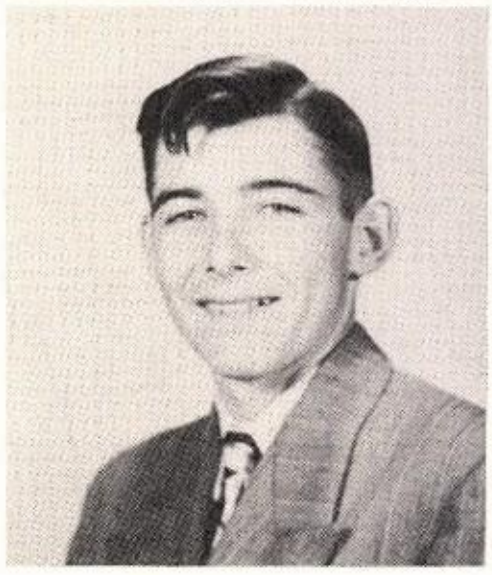

ROY C. BRADLEY

Band 45-51.

YVONNE BROACH

Commercial Club 50-51.

GAYNELLE BROOKS

National Honor Society 50-51; Phi-Bi-Chem 48-51; Masquers 48-51; Commercial Club 50-51, Secretary 51; Rotaryettes 48-51; Choir 50-51, Treasurer 51.

BART C. BROWN

Football 49-50; Basketball 49-51; Baseball 49-51; FFA 49-51.

VANOY BROWN

Band 46-48; Football 48-50; Track 48-50; National Honor Society 50-51; Phi-Bi-Chem 50-51; Masquers, President 50-51; Key Club 48-51; Student Council 48-51.

ANN CALVERT

Band 48-51, Senior Band Council; Phi-Bi-Chem 48-51; Masquers 48-51; Commercial Club 50-51; Pep Squad 48-49; Sophomore Class Secretary; Junior Class Secretary.

GERALDINE CAMERON

JERRY LOU CAMPBELL

Girls' Basketball 49-51; Phi-Bi-Chem 49-51; Masquers 50-51; Commercial Club 50-51; Library Club 48-51; FHA 48-49; Pep Squad 49-50; Cheerleader 50-51.

PEGGY CARGILE

Phi-Bi-Chem 50-51; Commercial Club 50-51; Library Club 48-51, Reporter 50-51.

WINNOGENE CARGILE

National Honor Society 49-51; Phi-Bi-Chem 50-51; Commercial Club Vice President 50-51; Rotaryettes 48-51, Secretary 50-51.

BOBBY JOE CHAPMAN

Football 48-49; Basketball 48; Library Club 50; Football and Basketball Manager 50.

ANN CHIPMAN

Band 47-51, Majorette 49-51; National Honor Society 50-51; Phi-Bi-Chem 50-51; Masquers 49-51; Choir 49-50; Football Queen 50; Rotaryettes 49-51.

TREONNE CHITWOOD

Phi-Bi-Chem 50-51; Commercial Club 50-51; FHA 50-51.

F. V. CLARK

Band 46-49; Football 49-50; Baseball 47-51, Captain 49-50; Phi-Bi-Chem 50-51; Key Club 48-51.

GLEN COBURN

ATHA L. COCHRAN

Girls' Baseball 47; Pep Squad 49.

PATSY COGSWELL

Phi-Bi-Chem 50-51; Commercial Club 50-51.

PERRY COLEMAN

Football 48-51; Basketball 50; Baseball 48-50; Track 48-50; Phi-Bi-Chem 49-50; Library Club 50; Choir 49-50.

NELDA SUE COX

Band, Flagbearer 48-51; Masquers 49-51; Sophomore Class Favorite; Sophomore Class Secretary; Commercial Club 50-51.

WANDA LU CONWELL

Masquers 50-51; Commercial Club 50-51.

FREDA DANIELS

Phi-Bi-Chem 50-51; Commercial Club 50-51; FHA 48-51.

GERTRUE DERRICK

Girls' Basketball 47-51; Library Club 50-51; FHA 50-51; Pep Squad 50, 51; Captain, Girls' Basketball 50-51.

MELVIN DIXON

Football 47-49; Basketball 48-50; Baseball 50; Track 48-51; Vice President Senior Class.

JANIE DOSS

Band 47-51, Secretary 50-51; Senior Council; Thespian 50-51; Phi-Bi-Chem 48-51; Masquers 48-51; Commercial Club 50-51.

CHARLES REX DRIGGERS

Band 47-50; Football 49-50; Basketball 48-51; Baseball 49-51; Phi-Bi-Chem 50-51; Library Club 50-51; Masquers 50-51.

DOROTHY DUNLAP

Girls' Basketball 50-51; Masquers 50-51; Commercial Club 50-51; Library Club 50-51.

WANDA DURST

Band 47-51, Flagbearer 49-50; Senior Band Council, Librarian; Debate 47-51; Thespian 50-51; Phi-Bi-Chem 48-51; Masquers 48-51; Tigerette Staff, Business Manager 49-50; Rotaryettes 49-51.

LARRY GENE EDWARDS

Football 47-50; Basketball 47-49; Phi-Bi-Chem 48-49; Co-Captain Football 49; Key Club 47-48; Student Council 49.

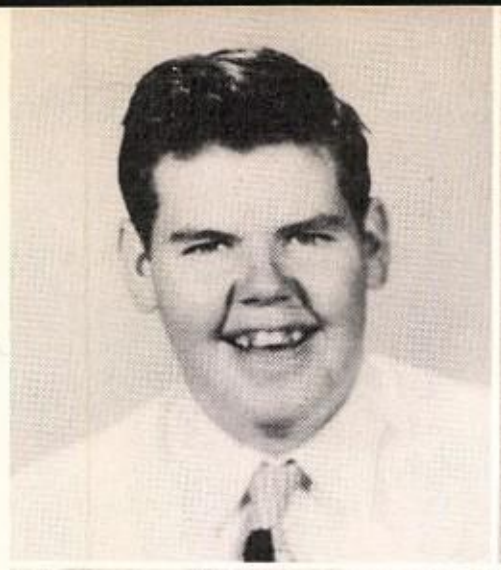

James Vernon Embree

Football 49-50; Basketball 49-50; FFA 49-51.

Carol Garrett

Band, Flagbearer 50-51; Debate 48; National Honor Society 49-51; Phi-Bi-Chem 49-51; Masquers 49-51; Library Club 49-51; FHA 48-51; Pep Squad 48; Choir 48-49; Rotaryettes 49-51.

Eileen Marie Geisinger

Band, Flagbearer 50-51; Masquers 49-51; Phi-Bi-Chem 49-50; Commercial Club 50-51; Choir 49-51; Arrowhead Staff 49-51.

Bobby M. Gunn

Phi-Bi-Chem 50-51; Pep Squad 49-51.

Rhodney Lee Hammonds

DE Club 50-51.

Nancy Hanes

Masquers 50-51; Library Club 50-51; FHA Treasurer 49-51; Choir 49-51, Librarian 50-51.

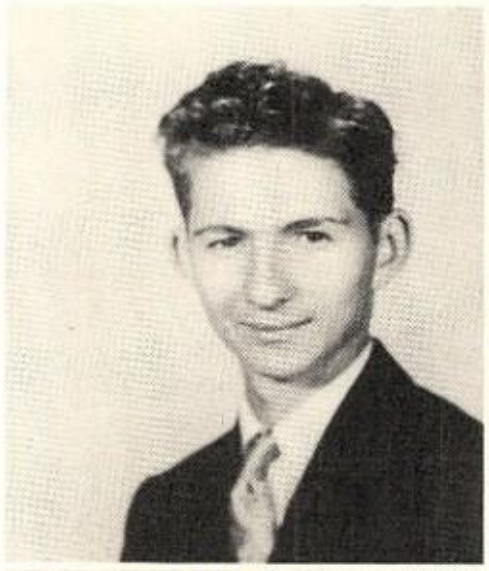

Nell Haney

Band 47-51; Thespian 50-51; Masquers 49-51; Commercial Club 50-51; Pep Squad 47-48; Band Majorette 50-51; Choir 49-51.

Mary Ann Hargrove

Band, Senior Council 48-51; National Honor Society 49-51; Phi-Bi-Chem 48-51; Thespian 50-51; Masquers 48-51; Tigerette Staff 50-51; Rotaryettes 48-51, Junior Director 49-50; Sophomore Class Vice President.

Jo Jo Harper

Library Club 50-51; Pep Squad 48-50.

Durward Harris

Football 48-50; Baseball 49-51; Track 49-51; FFA 47-51, Vice President 49-50; Key Club 48-49; Student Council 49-51.

MARTHA JEAN HENDRIX

National Honor Society 50-51; Phi-Bi-Chem 49-50; Masquers 49-51; Library Club 49-51; FHA 46-51; Pep Squad 46-51.

MAX HIGHTOWER

Football 48-50; Basketball 48-50; Track 48, 49; National Honor Society 50-51; Phi-Bi-Chem. 49-51, Vice President 50-51; Masquers 48-51, Vice President 50-51; Tigerette Staff 49-50; Thespian 48-51, President 50-51;Key Club 48-51; Student Council 48-51, President 50-51; Freshman, Sophomore and Junior Class President; Freshman, Sophomore and Junior Class Favorite.

BILLY H. HILL

Band 46-51, Senior Council; Phi-Bi-Chem 48-51; Masquers 48-51; Commercial Club 50-51; Choir 48-51; Key Club 48-51.

MARY NELL INGRAM

Band 49-50; Thespian 50-51; Library Club 48-49; Rotaryettes 49-51.

ALLEAN JUMPER

LEONARD E. KNIPE

Football 50.

NORMAN GENE LAWYER

Band 47-51, Senior Council; Baseball 49-51; Thespian 50-51, Treasurer; Phi-Bi-Chem, Treasurer 50-51; Masquers 49-51; Tigerette Staff 49-51; Key Club 48-51.

JUDY LUNSFORD

Girls' Basketball 47-51; Phi-Bi-Chem 50-51; Commercial Club 50-51.

CAROLYN MCCLINTOCK

Band 45-51; Majorette 47-50; Debate 47-51; Thespian 49-51, Secretary 50-51; National Honor Society 49-51; Phi-Bi-Chem 48-51; Masquers 48-51; Commercial Club 50-51; Choir 48-51; Tigerette Staff 49-51; Rotaryettes 48-51, Treasurer 50-51.

MARY NELL MCGREGOR

DE Club 50-51; FHA 47-48; Pep Squad 48-51; Choir 47-49.

PEGGY MCMINN

Band 47-51, Senior Council; Masquers 49-51; Commercial Club 50-51.

MELBA MILNER

LARRY MOORE

National Honor Society 49-51; Phi-Bi-Chem 50-51; FFA 48-51.

MARY MARGARET MOORE

Band 48-51, Senior Council; National Honor Society 50-51; Phi-Bi-Chem 50-51; Masquers 49-51; Choir 49-51; Rotaryettes 49-51; Student Council 49-51.

GERALD PATE

Basketball 48-51; Track 50-51; Masquers 50-51.

DOLORIS PERKINS

Girls' Basketball 49-50; Commercial Club 50-51; FHA 50-51; Pep Squad 47-50.

JIMMY PERKINS

Band 47-51, Senior Council; Phi-Bi-Chem 50-51; Masquers 50-51; Key Club 48-51.

PATRICIA POLHEMUS

NELL PRESLEY

Girls' Basketball 49-51; Phi-Bi-Chem 50-51; Commercial Club 50-51.

DORACE ANN RANEY

International Honor Society, Vice President 50-51; Commercial Club, Treasurer 50-51; National Honor Society 49-51; Phi-Bi-Chem 50-51; Rotaryettes 48-50, Treasurer 49-50, Vice President 50-51.

Marie Raney

International Honor Society, Treasurer 50-51; Commercial Club, President 50-51; National Honor Society 49-51, Treasurer 50-51; Phi-Bi-Chem 50-51; Rotaryettes 48-51.

Jimmy Reaves

Band 45-51, Senior Council, President; Basketball 49-50; Track 49-50; Masquers 50-51, Reporter; Choir 49-51; Key Club 48-51, Vice President 50-51; Arrowhead Staff 49-51, Business Manager 50-51.

Dixie Redfearn

Phi-Bi-Chem 48-51, Reporter 49-50; Commercial Club, Reporter 50-51; Masquers 48-51; Rotaryettes 50-51.

Niles Richardson

Football 48-50; Baseball 49-50; Phi-Bi-Chem 49-51; Library Club 50-51; Co-Captain Football 50; Choir 49-50.

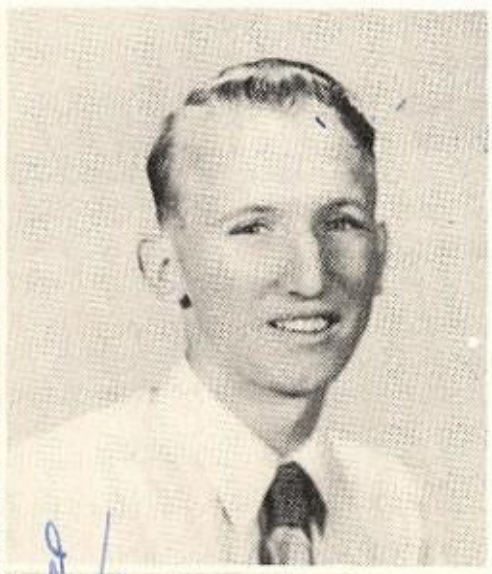

W. O. Ridings

Football 48-49; Track 48-49; DE Club 50-51; Phi-Bi-Chem 49-51; Library Club 49-51.

Jerry Riley

FFA, First Vice President 49-50.

Anna Jean Rogers

Band 46-51, Majorette 46-50, Drum Major 50-51, Senior Council; Girls' Basketball 49-51; Girls' Baseball 47-49; Phi-Bi-Chem 49-50; FHA 48-51, Vice President 49-50, President 50-51; Freshman, Sophomore and Junior Class Favorite; Student Council 49-51, Vice President 50-51.

Harold Roundtree

Football 49; Library Club 47-49.

Doyle Glen Rushing

Football 48-49; DE Club 50-51; FFA 47-50; Commercial Club 50-51.

Steve R. Slamon

Band 43-51, Vice President 50-51, Senior Council; Track 49-50; Debate 50-51; National Honor Society 49-51; Phi-Bi-Chem 48-51; Masquers 49-51; Commercial Club 50-51; Choir 49-51, Vice President 50-51; Key Club 49-51; Tigerette Staff 49-51, Associate Editor 49-50. Thespian 50-51;

JERRY RAY SANDEFUR

Band 46-51, Senior Council; Thespian 48-51, Vice President 50-51; National Honor Society 49-51; Phi-Bi-Chem, Reporter 50-51; Masquers 48-51, Treasurer 50-51; Key Club 48-51, Secretary 49-51; Student Council 50-51; Arrowhead Staff 49-51, Co-Editor 50-51.

BOBBY SANDERS

Football 50; Baseball 50-51; Phi-Bi-Chem 50-51; Masquers 50-51; Key Club 49-51, President 50-51; Student Council 50-51; Vice President Junior Class; President Senior Class.

MILDRED SHELBY

Girls' Baseball 50; Library Club 50; FHA 47-48.

CHARLES SMITH

Band 47-48; Football 48-50; Basketball 48-51; Baseball 48-51; Track 48-51; National Honor Society 50-51; Phi-Bi-Chem 49-51; Masquers 49-51; Key Club 48-51; Student Council 48-51.

LOUISE SMITH

Band 45-51, Senior Council; Girls' Baseball 48-49; Masquers 49-51; Library Club 50-51; FHA 46-47; Pep Squad 45-46.

SYLVIA SPURGER

Band 48-51, Senior Council; Masquers 50-51; Choir 49-51; Rotaryettes 48-51.

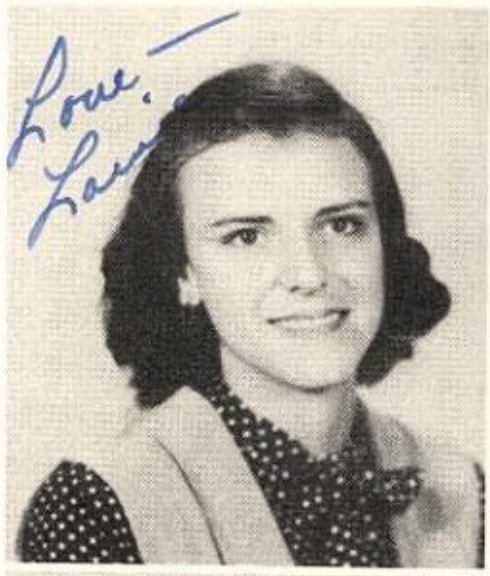

RAY E. STONECIPHER

Band 47-48; Football 48; Track 48-50; Masquers Club 50-51; Commercial Club 50-51.

BEVERLY STROMAN

Commercial Club 50-51; FHA 48-49.

BONNIE SUE STROMAN

Phi-Bi-Chem 50-51; Commercial Club 50-51; Library Club 48-51; FHA 47-49, 50-51.

SUE ANN STUART

Commercial Club 50-51; Library Club 49-50.

VIRGINIA STUART

Library Club 48-51; FHA 48-51; Pep Squad 49-50; Choir 49-50.

JO ANN SULLIVAN

Masquers 50-51; Library Club 48-49, 50-51; Pep Squad 50-51.

ANN THOMAS

Band 45-48, 49-50; National Honor Society 49-51; Thespian 50-51; Phi-Bi-Chem 48-51, Secretary 50-51; Masquers 48-51; International Honor Society, Secretary 50-51; Tigerette Staff, Assistant Business Manager 48-49; Arrowhead Staff 49-51, Co-Editor 50-51; Rotaryettes 48-51, President 50-51; Senior Class Favorite.

BOBBYE GLYNN THOMAS

Band 49-51, Senior Council; Girls' Basketball 47-51; Masquers Club 50-51; Pep Squad 49-51; Co-Captain Girls' Basketball.

DONALD THOMPSON

Baseball 50-51; FFA 48-50, President 50-51.

MARGIE TINKER

Girls' Basketball 49-51, Co-Captain 50-51; Girls' Baseball 47-48; Phi-Bi-Chem 48-49; Masquers 50-51; Library Club 49-51; Pep Squad 47-51; Cheerleader 50-51.

BETTY TRAYLOR

Girls' Basketball 47-51; Girls' Baseball 47-49; Phi-Bi-Chem 50-51; Masquers 50-51; Commercial Club 50-51; Library Club 50-51; FHA 49-51.

JUNE TUCKER

DE Club 50-51; Library Club 49-50; FHA 49-50; Choir 48-51.

PEGGY ANNE TUCKER

Library Club 50-51; FHA 49-51, Secretary 49-50; Choir 49-51.

EUGENIA VANDERGRIFF

Girls' Basketball 50; Phi-Bi-Chem 50-51; Commercial 50-51.

JAMES VAUGHAN

BOBBY WEEMS

Football 47-49; Football and Basketball Manager 49-51.

JAMES HUGH WHITAKER

DE Club 50-51; Phi-Bi-Chem 49-50.

MARGARET WILHITE

Phi-Bi-Chem 50-51; Library Club 48-51, President 50-51; Commercial Club 50-51; FHA 48-51, Vice President 50-51; Pep Squad 49-50.

KENNETH WILLIAMS

Band 48-49; DE Club 50-51.

MARY HELEN WINSTON

Band 48-51, Senior Council; Thespian 50-51; National Honor Society 50-51; Phi-Bi-Chem 48-51; Masquers 48-51; Tigerette Staff 48-49; Rotaryettes 48-51, Senior Director; Secretary Senior Class.

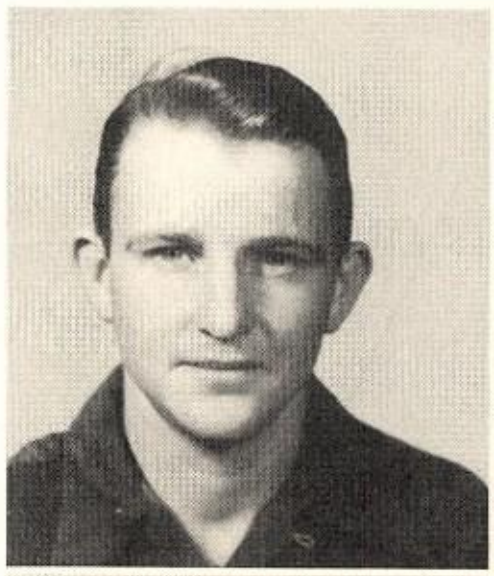

VENITA WOFFORD

Phi-Bi-Chem 50-51; Commercial Club 50-51; Library Club 50-51; FHA 49-51.

J. B. PONDERS

WILMA RUST

JIMMY ANN WATSON

Class Of 1952

CHARLES ELLIOT
President

JOHN SALMON
Vice President

DAVIE MORRIS
Secretary

ELDON WARD
Treasurer

JAMES ADAMS
Sponsor

SAM PARKER
Sponsor

Tommy Adams
Rosa Agan
Claude Alexander
Marie Anderson

Norma Blanchett
Harold Bostick
Bob Breckenridge
Dorothy Campbell

Mary Jane Campbell
Patsy Cameron
Doyle Cartwright
Betty Cates

Robert Chadwell
Virginia Clark
Ray Cox
Peggy Culver

Margaret Davis
Jauniece Dennis
Lavell Derrick
Glen Eakin

Billy Edwards
Charles Elliot
Geneva Foreman
Narline Fortenberry

Billy Frisby
Patsy Fulkerson
Peggy Gieger
Tommy Glass

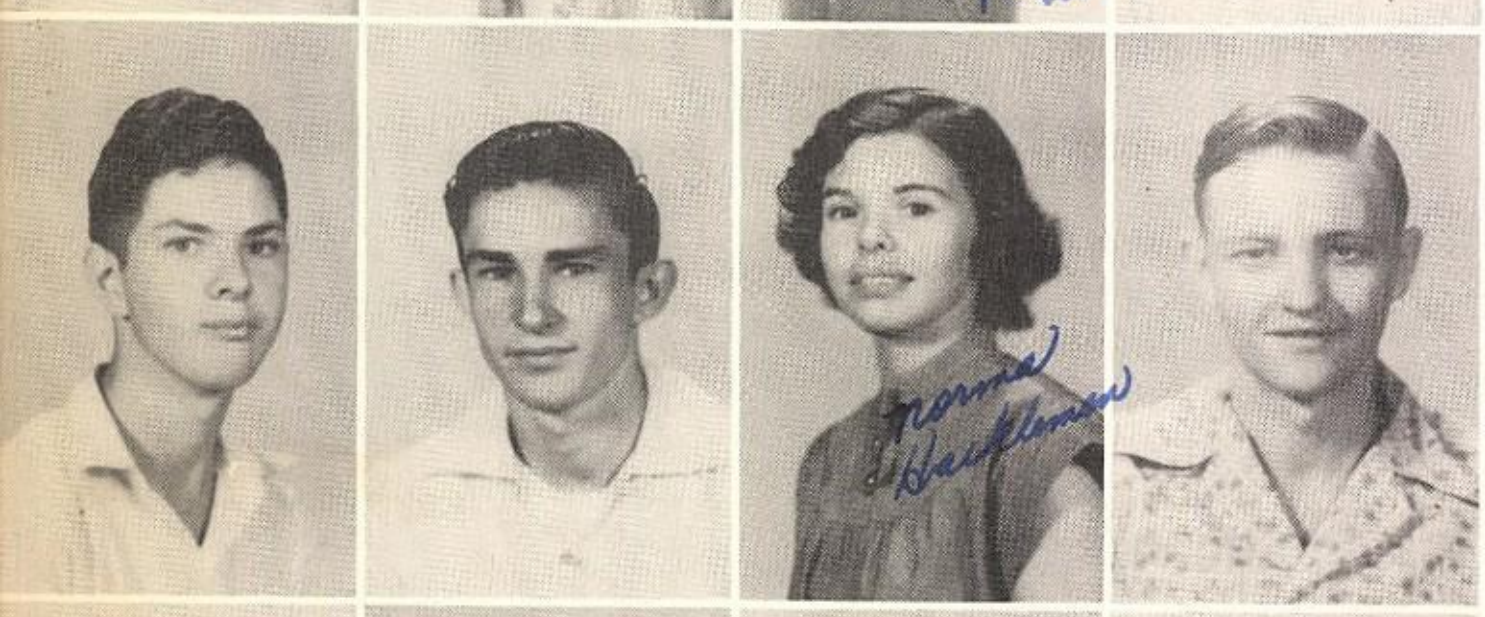

Harvey Gray
Tommy Gilmore
Norma Hackleman
Doyce Hamilton

Bert Hanks
Helen Hayes
Jackie Hayes
David Horton

Bertha Hunnicutt
Phoebe Hunnicutt
Joyce Johnson
Richard Justiss

Jean Lee
Patsy Martin
Bonnie Mitchell
Davy Morris

Ross Morriss
Ann Moulton
Betty Newman
Marie Newman

Thomas Owens
Mona Pepper
Betty Price
Barbra Ray

Grace Richards
Anita Riddle
Glenn Roach
Glenn Robertson

Jerry Rogers
Henry Roper
Addie Ryan
John Salmon

Donald Sanders

True Sandlin

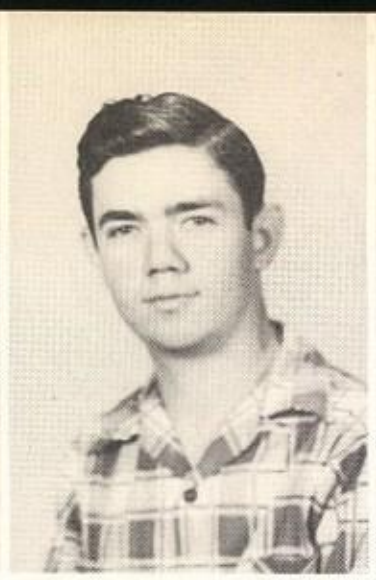

Billy Shelton

Walter Skelton

Edwin Smith

Kenneth Stanley

Floie Stephens

Dorothy Stewart

Jerry Southerland

Peggy Talley

Bobbye June Tinker

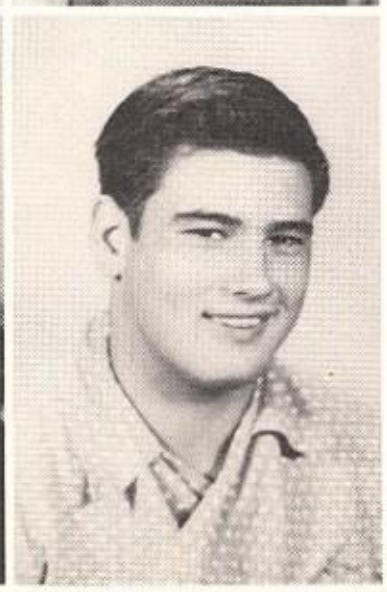

Eldon Ward

Ira Watkins

Opal Wilson

Shirley Wells

Billy Dean White

Gene White

Edith Willmon

Eugene Wilson

Lois Vaught

Not Pictured, Newel Oler and

Jackie Scarborough

Class Of 1953

WELDON MILLER
President

JANET FIRMIN
Vice President

RONALD PHILLIPS
Secretary and Treasurer

MRS. SANDERS
Sponsor

MR. BARBER
Sponsor

Frances Adams
Patsy Akers
Patsy Alexander
Betty Allen
Joy Allen

Martha Allen
Nellie Allen
Harold Amerson
Clara Amos
Clyde Amos

Harold Banks
Maxine Banks
Sylvia Barnes
Jackie Barrett
Jerry Barrow

Billy Benson
Joyce Black
Jerry Blackburn
Ruby Blackburn
Dorothy Blalock

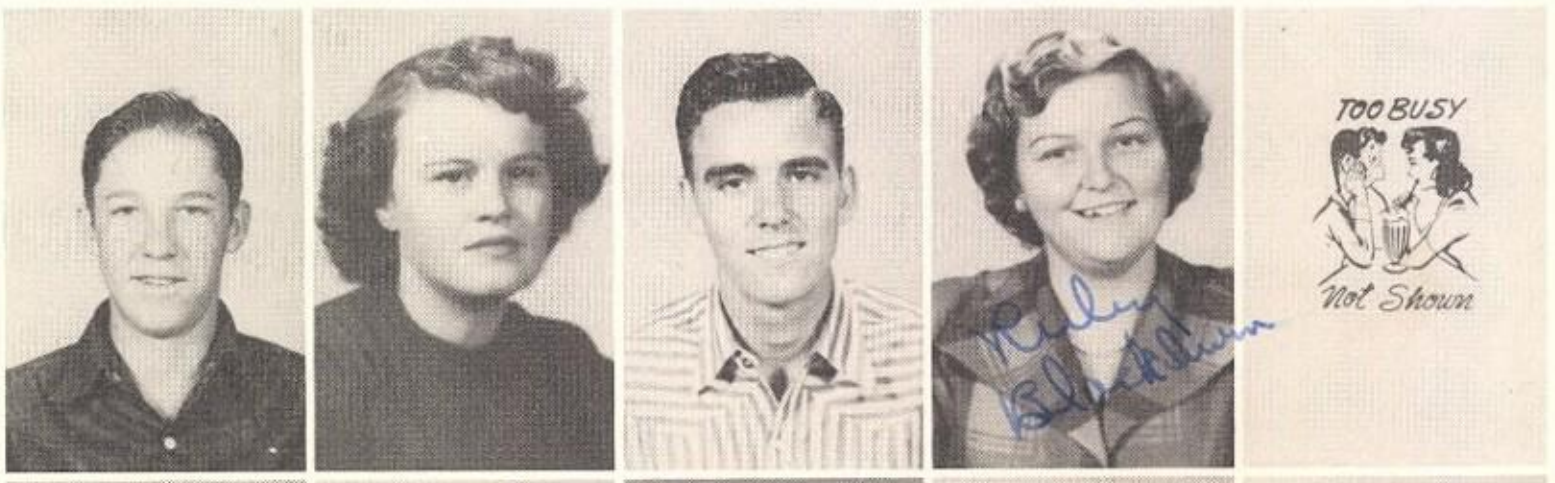

Myra Blodgett
Kennett Bradley
James Brents
Jannelle Brown
Dennis Buchanan

Bill Buford
Garland Cameron
Patrica Carson
Chester Clark
Edgar Collier

Wilma Counts
Hilton Covey
Lois Crabtree
Billie Crowley
John Culver

Damon Daniels
James Davis
Janelle Davis
Sue Ann Davis
Floyce Denny

Joyce Denny
Betty Dickerson
Joan Eakin
Richard Eakin
Gaylon Embrey

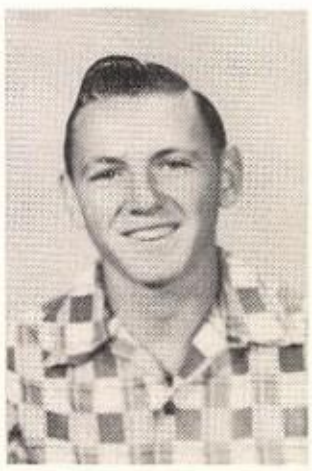

Janet Firmin
Frances Frisby
Earl Garrett
Jacivon Garretson
Frances Gates

Patti Geers
George Hackleman
Randolph Haggard
Max Hanes
Neal Hinson

Denman Holcomb
Veotis Howell
Bobby Jacks
Jean Johnson
Betty Kerksieck

Phyllis Kolander
Shirley Laden
Elizabeth Lain
Bobby Landrum
Dean Langston

Leo La Prade
Shirlene Lawyer
Peggy Leftwich
Phillip McCauley
Jimmy McGuire

Russell Martin
Frances Masters
Pansy Maxberry
Charles Melton
Weldon Miller

Edwin Moore
Gaylon Moore
Peggy Moore
Joe Nelson
Harold Odom

H. C. Parr
Jimmy Patterson
Bettye Perkins
Carroll Phillips
Ronald Phillips

Richard Price
Larry Price
Bobby Redfearn
Richard Riley
Lucretia Ringgold

Jo Ann Rolf
Carol Rushing
Paul Rust
Wilma Rust
Carl Sanders

Sue Lynn Sandlin
Edward Scarborough
Martha Short
Bobby Sinclair
James Sinclair

Danny Smith
Nelta Smith
Ralph Smith
Sarah Stephens
Bettye Storey

Janice Terrell
Robert Thomas
Mary Thompson
Mary Tucker
Carrol Vanzandt

Dianne Verner
Larry Ward
Joan Wilkerson
J. B. Willis
Floyce Willmon

Opal Willson
James Wright
J. L. Wilson
Ray Winn
Nellie Wilson
Rex Wofford

Class Of 1954

JACK HANEY
President

HOPE CALVERT
Vice President

ANN GENTRY
Secretary and Treasurer

MR. TILLERY
Sponsor

MRS. SIKES
Sponsor

MR. NEWSOM
Sponsor

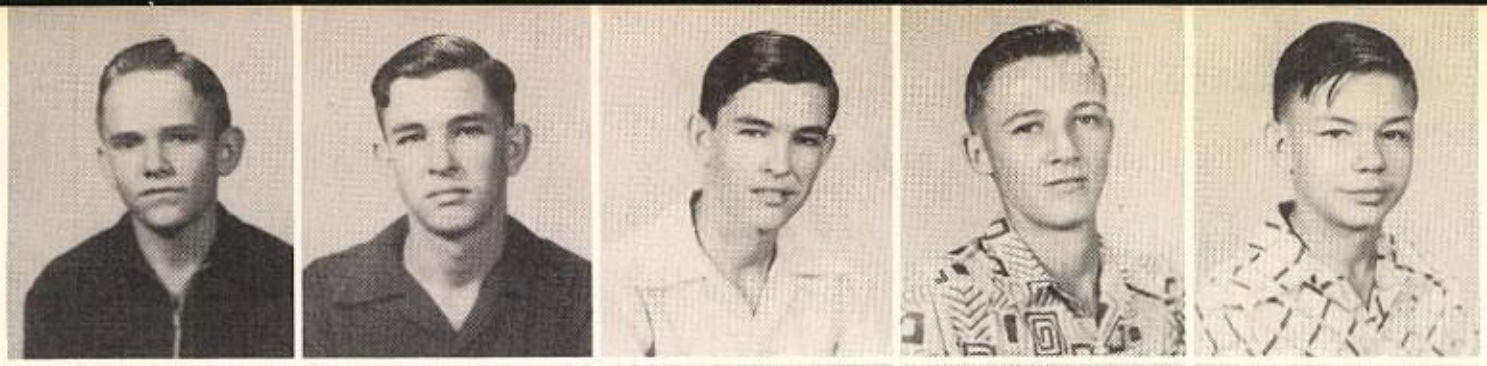

Bobby Alexander
Clyde Alexander
Leon Alexander
Gaylon Amerson
Milton Bell

Jerry Berry
Betty Barrett
Bettye Brown
Susie Brown
Bobby Caldwell

Hope Calvert
Augie Campbell
Patsy Cecil
Bobbie Childress
Bobby Clark

Gary Clark
Tom Coker
Janis Cox
Geraldine Craig
Freda Daniels

Wanda Daniels
Lowell Daughtry
Esta Mae Decker
Betty Doss
Charles Ellis

Anita Evans
Gerald Faulkner
Marilyn Fox
Bobby Franklin
Dorene Frizzell

Evelyn Fulse
Ann Gentry
Willie Grant
Gaynell Grisby
Virginia Haggard

Dorothy Hamilton
Ila Fay Hamilton
Jack Haney
Leonard Hanks
Larry Harris

Sandra Holcomb
Clara Hooper
Fred Horton
Jeanette Hosford
Marilyn Jones

Betty Kidwell
Carlos Kidwell
Felix Latson
Peggy Leake
Bernell Love

Bobby Lunsford
Glynn Lunsford
Perry McDonough
Thruman McFerrin
Carroll Mars

Laveda Mars
Frankie Marshall
Frank Mauzey
A. C. McLeroy
Barbara Mizell

Lorene Montgomery
Jerry Moore
Carolyn Jo Munden
John Nelson
Ruenell Patterson

Billy Perkins
Donald Phillips
Jo Retta Pitts
Wayne Polhemus
Albon Pope

Elizabeth Reaves
Annette Redfearn
Milton Redfearn
Neal Redfearn
Sammy Reaves

James Rich
Geo. Ed. Ritchey
Peggy Robertson
Mickey Robinson
Jimmy Roundtree

Marybell Russell
James Sanders
Sally Sandlin
Martha Sharp
Jerry Shelton

Preston Short
Betty Jo Smith
Dovie Nell Smith
Jo Etta Smith
Jerry W. Smith

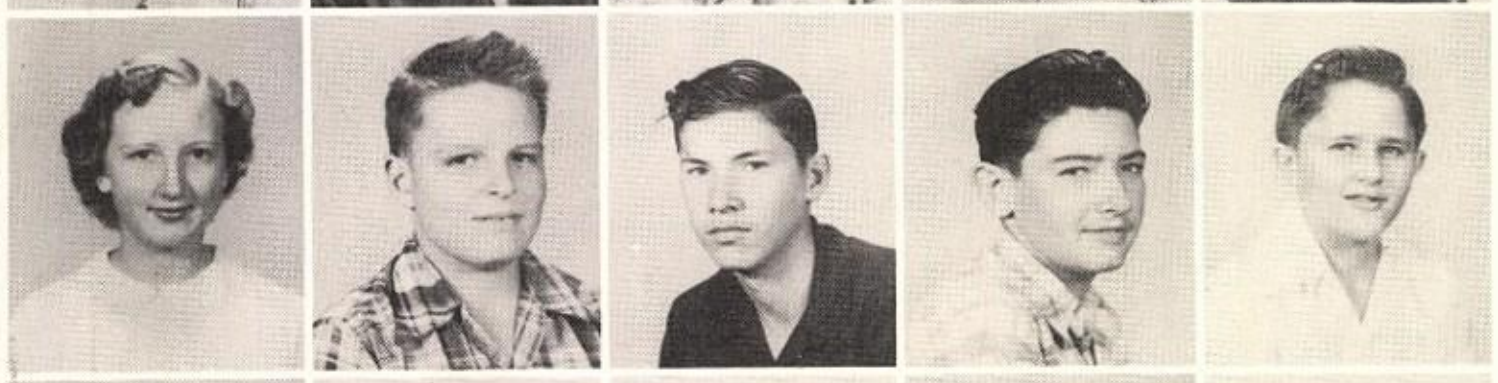

Oweta Smith
Charles Sinclair
Bobby Jack Sloan
Pat Stuart
Bob Surovik

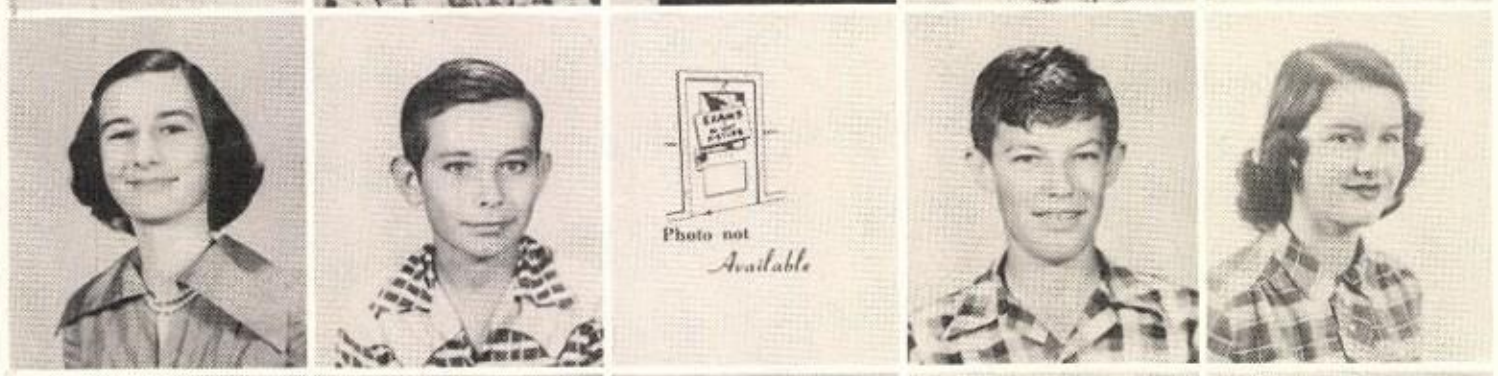

Delores Stracener
Billy Thomas
Barbara Thompson
Larry Thornton
Dorothy Tidwell

Betty Lou Tosh
Barbara Traylor
John Henry Traylor
Richard Tucker
Charlene Van Zandt

La Mond Verner
Peggy Wakefield
Billy D. Williams
Patsy Willis
Bobby G. Wilson

Leta Anne Wilson
Jeanette Wofford
Wanda Lou Stephens
Kenneth Riddle

Diane Means, Treasurer; Nelda Cade, Secretary; Clarence Temples, President; Benny Sandefur, Vice President, not pictured; Mrs. Leonberger, Mrs. Parker, and Mr. Stroman, Sponsors.

Eighth Grade

S. Adams

C. Allen

D. Allen

S. Allen

First row: E. Amerson, F. Amerson, M. Amerson, I. Baily, J. Ball, J. Ball, W. Bashom, B. Binson. Second row: A. Blalock, E. Bohanan, K. Bowers, S. Boozer, C. Bragg, H. Broach, D. Brown, B. Brown.

K. Buchanon
P. Byram
N. Cade
M. Capehart
P. Carrol

M. Clay
R. Collrar
S. Culver
C. Croley
C. Davis

C. Durant
A. Duke
P. Dunn
L. Eakins
P. Eakins

P. Ellis
S. Foreman
J. A. Forsythe
J. Fussel
B. Fussel

N. Garrett
N. Garrison
P. Gilean
V. Goats
S. Goss

B. Hall
N. Guess
P. Gunn
B. Hacklemon
B. Hall

E. Hall
J. Harbour
B. Harlin
P. Hazle
S. Hicks

B. Hinton
G. Homer, Jr.
N. Horton
B. Hunter
M. Jumper

B. Knighten
H. Landrum
T. Larkin
C. Latimer
M. Lisby

B. McClinton
J. McWaters
J. Madden
L. Mangum
D. Mason

J. D. Mathews
B. Mauldin
V. Metcalf
F. Miner
A. Montgomery

O. Morris
J. Neatherlin
C. Newman
S. Olds
A. Parr

G. Pepper
D. Perkins
J. Petty
M. Phillips
B. Pilgrim

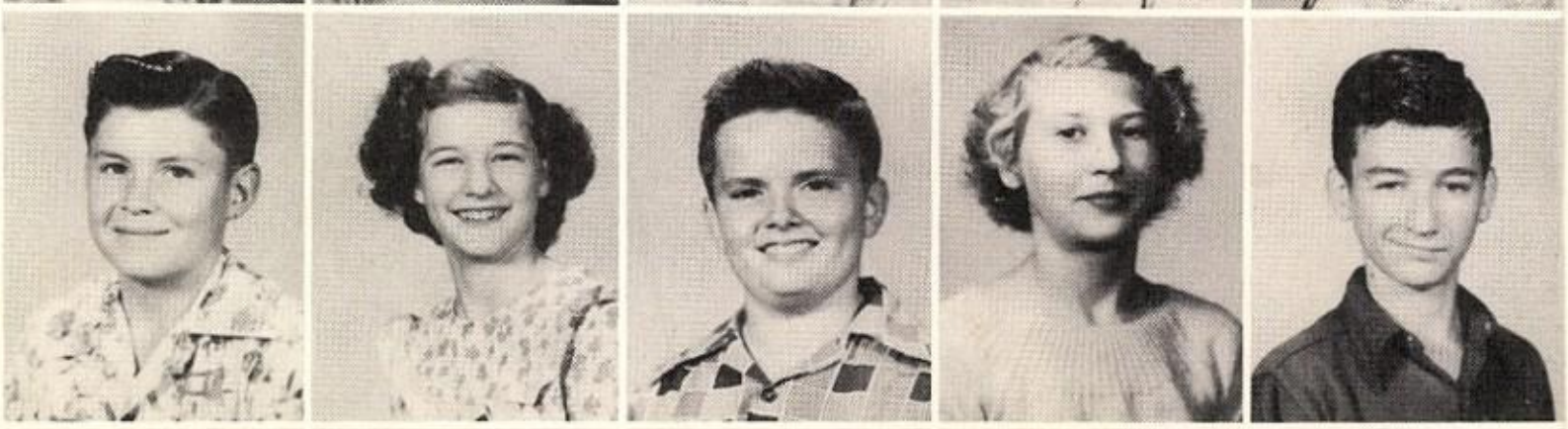

D. Price
B. Ragin
B. Ragin
B. Ragsdale
B. Ritchey

J. R. Ridings
C. Robison
M. Roff
B. Rudd
M. Ryan

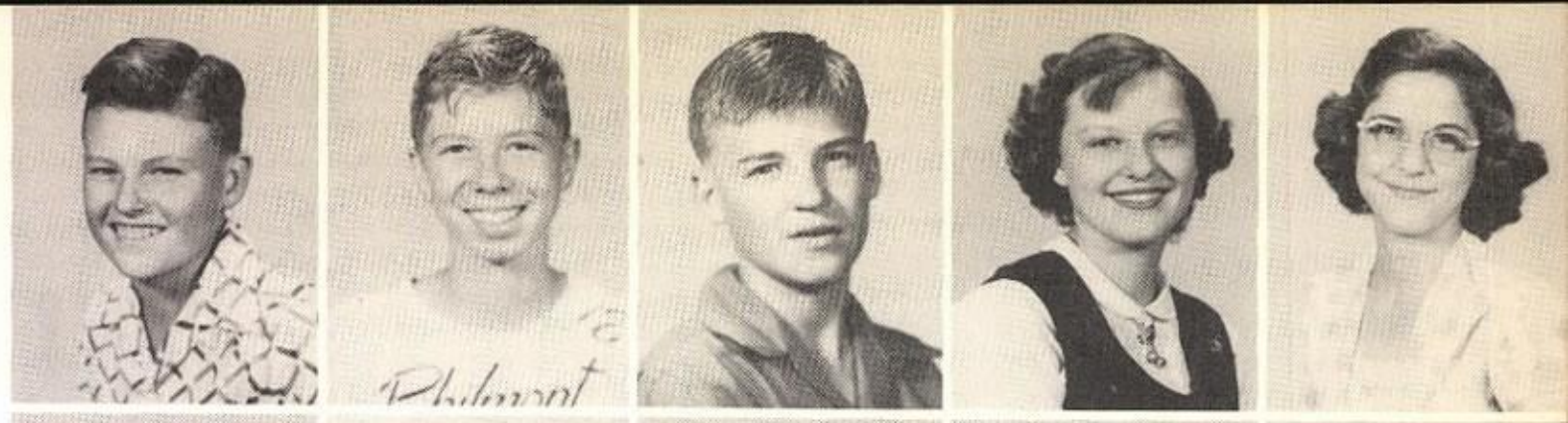

B. Sanders
B. Sandefur
C. Sawyer
P. Scott
F. Shaver

A. Shaw
S. Simpson
D. Sinclair
C. Smith
J. Smith

B. Stephenson
J. Stewert
B. Taylor
R. Traylor
C. Temple

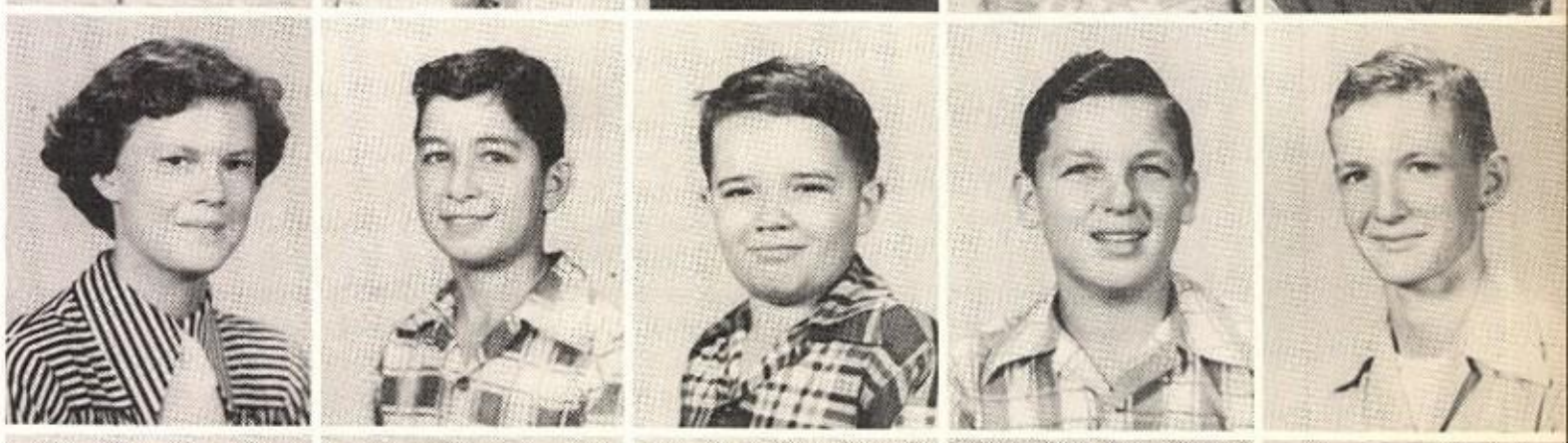

C. Wakefield
S. Wallace
F. Wallace
V. Warren
C. White

J. Wilhite
T. Williams
J. Williams
W. Wilson
J. Wofford

B. Wright
C. Wright

Gwynne Salmon *President*

Jackie Marshall *Vice Pres.*

Linda Sue McCain *Sec. and Treas.*

Miss Pearson *Sponsor*

Miss Verner *Sponsor*

Mrs. Edwards *Sponsor*

Mr. Flowers *Sponsor*

Seventh Grade

K. Adams, M. Adkins, D. Alexander, B. Allen, T. Autry, L. Belcher, B. Bell, M. Black, R. Blackstone, D. Bond, B. Brewster, B. Brown, B. Brown, J. Brown, C. Caldwell, T. Carson, V. Clark, H. Christerson, J. Coleman, B. Combs, D. Cook, D. Cox, A. Cradtree, E. Caldwell, J. Cromer, E. Davis, C. Dęnman, B. Dickerson, D. Dunn, R. Durant, S. Elliot, H. Foreman, B. Foster, M. Franklin, R. Freeman, J. Gartman, J. Gentry, J. Glover, B. Goats, G. Greeney, B. Guess, L. Bunn, A. Hamilton, F. Hamilton, K. Hamilton, T. Hanes, J. Haney, G. Hargrove, M. Harris, G. Hays.

Seventh Grade

N. Hays, R. Holmes, H. Horton, B. Howell, D. Hutt, R. Hughes, W. Hughes, A. Hunt, S. Irvin, M. Jacks, B. Johnson, C. Johnson, S. Kelly, Z. Kidwell, L. Leake, W. Lee, L. McCain, J. McKelvey, J. Marshall, S. Martin, C. Mattengly, R. Mayfield, R. Maxberry, M. Milton, B. Miller, B. Mitchell, B. Moore, K. Nesbitt, O. O'Neal, M. Owens, T. Owsley, J. Page, D. Patterson, A. Redfern, M. Rhea, D. Roberts, L. Roberts, J. Robertson, L. Roper, E. Rushing, G. Salmon, J. Sandlin, B. Sinclair, L. Skagg, S. Sloan, S. Sloan, D. Smith, M. Smith, W. Smith, B. Stark, B. Stephens, B. Storey, H. Strowman, P. Stroman, E. Swofford, D. Taylor, L. Taylor, J. Thompson, S. Truesdale, H. Ward, H. Watson, E. Whitaker, B. Williams, J. Willis, R. Wilson, S. Wullschleger, B. Craig.

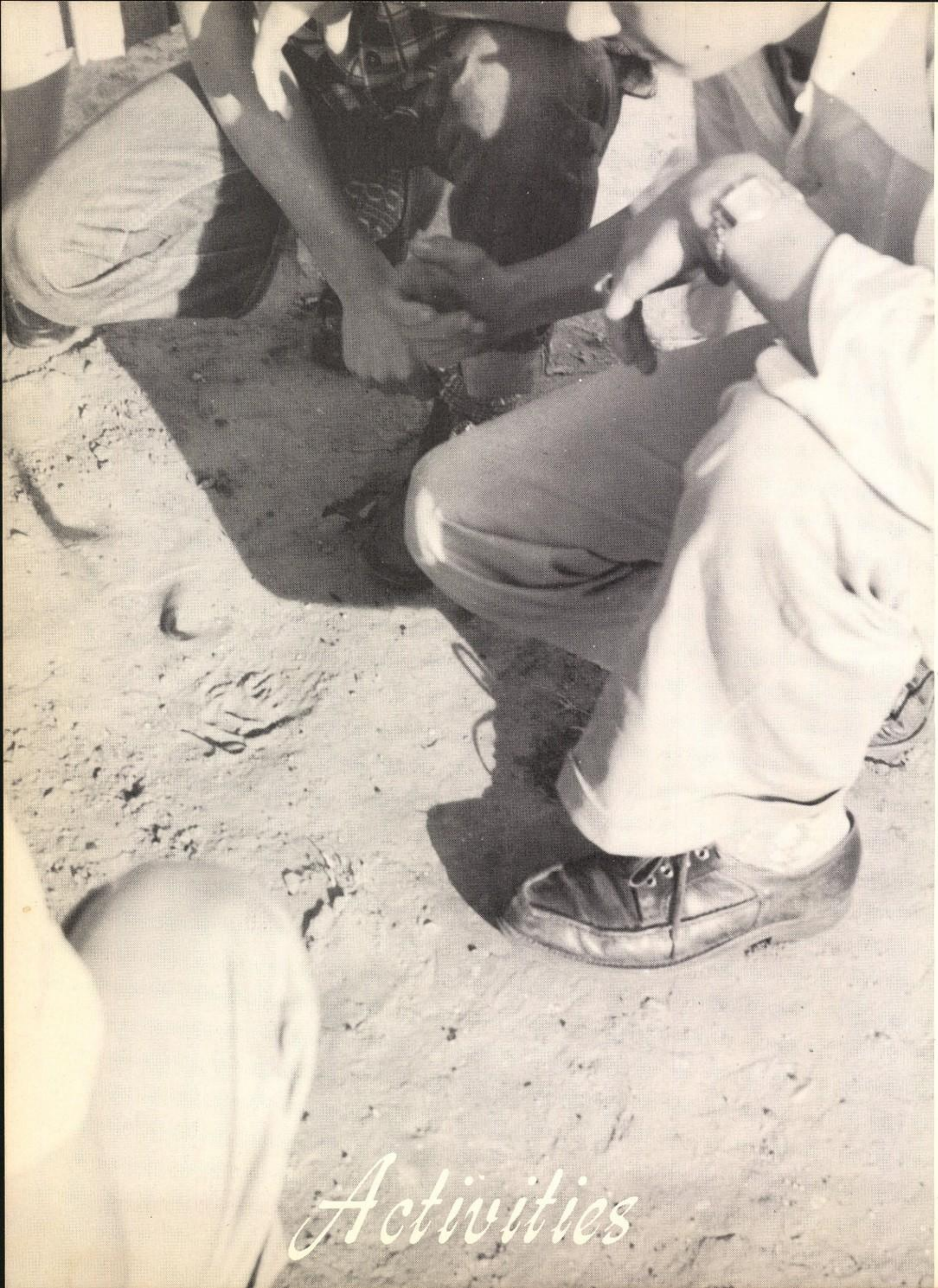

Activities

Student Council

MAX HIGHTOWER
President

JEAN ROGERS
Vice President

TRUE SANDLIN
Secretary and Treasurer

MR. STONE
Sponsor

National Honor Society

JERRY SANDEFUR
President

LARRY MOORE
Vice President

MARY ANN HARGROVES
Secretary

MARIE RANEY
Treasurer

MISS JACKSON
Sponsor

Rotaryette Club

ANN THOMAS
President

DORACE RANEY
Vice President

WINNOGENE CARGILE
Secretary

CAROLYN McCLINTOCK
Treasurer

Key Club

BOB SANDERS
President

JIMMY REAVES
Vice President

JERRY SANDEFUR
Secretary and Treasurer

Masquers Club

VANOY BROWN
President

MAX HIGHTOWER
Vice President

MARGENIA BLACKBURN
Secretary

JERRY SANDEFUR
Treasurer

MISS DALTON
Sponsor

National Thespian Society

MAX HIGHTOWER
President

JERRY SANDEFUR
Vice President

CAROLYN McCLINTOCK
Secretary

GENE LAWYER
Treasurer

MISS DALTON
Sponsor

Library Club

MARGARET WILHITE
President

MONA PEPPER
Vice President

CAROL GARRETT
Secretary and Treasurer

MRS. ROBISON
Sponsor

Phi Bi Chem Club

CHARLES SMITH
President

MAX HIGHTOWER
Vice President

ANN THOMAS
Secretary

GENE LAWYER
Treasurer

MR. ADAMS
Sponsor

Commercial Club

Sponsor

Officers

Future Homemakers Of America

Officers

Future Farmers Of America

Officers

International Honor Society

Officers

Press Club

OFFICERS

GENE LAWYER
President

LARRY MOORE
Vice President

JANIE DOSS
Secretary

TIGERETTE STAFF

Choir

Director

LEE GRAY

Girls' Ensemble

Elizabeth Reaves, Carolyn McClintock, Nell Haney

Sue Ann Davis, Nancie Hanes

Carrolyn Jo Munden, Sue Lynn Sandlin

BOYS' QUARTET

Billy Hill
Steve Salmon
John Salmon
Jimmy Reaves

GIRLS' TRIO

Elizabeth Reaves
Nell Haney
Carolyn McClintock

Tiger Band

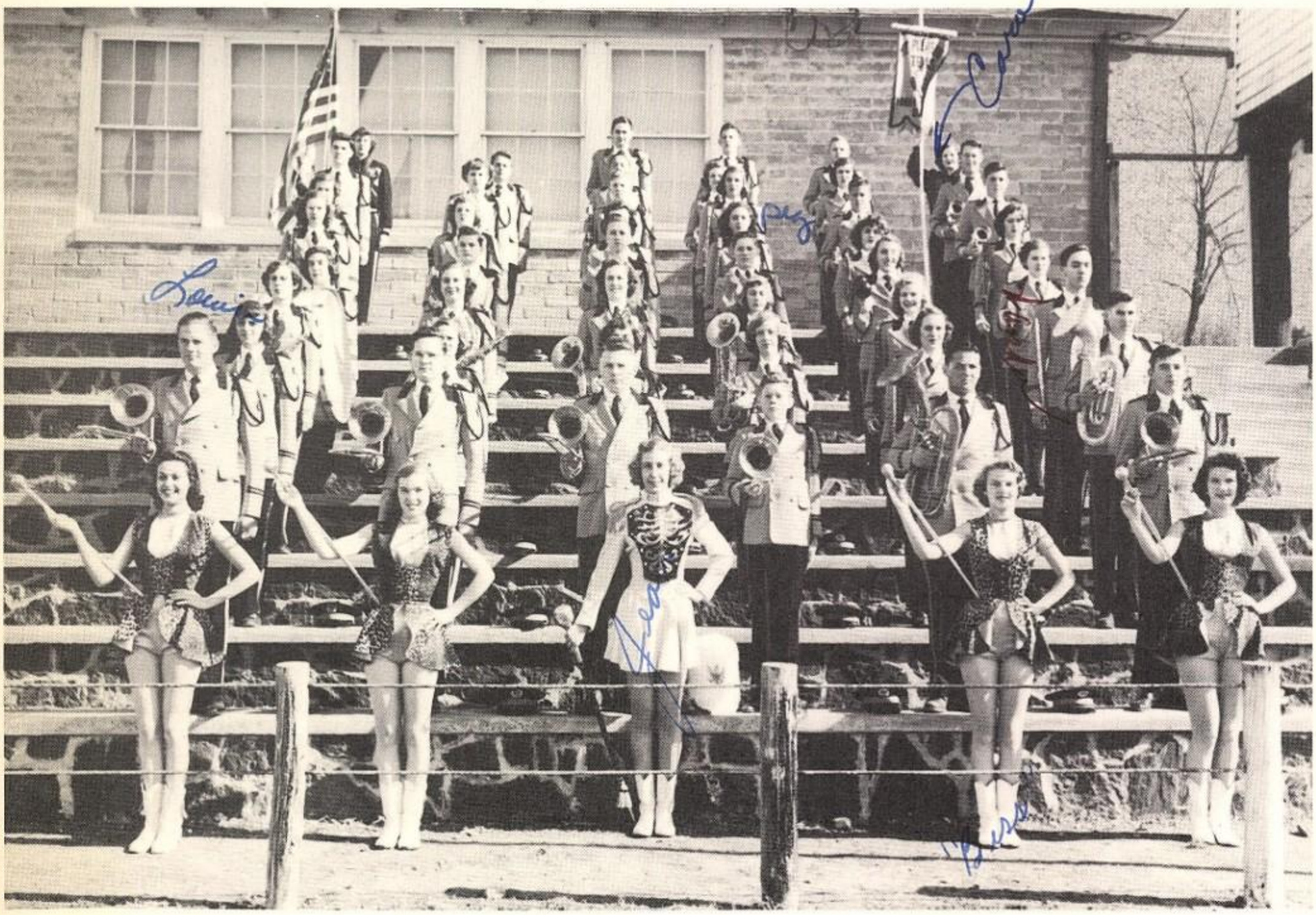

ROSTER OF BAND MEMBERS

CORNETS
A. C. Anderson
Margenia Blackburn
Janie Doss
Billy Hill
Gene Lawyer
Steve Salmon
Thurman McFerrin
Sammy Reaves
Billy Perkins
Larry Roberts
Bobby McClinton
Joe Max Harbour

CLARINETS
Clauys Barrett
Nell Haney
Mary Ann Hargroves
Peggy McMinn
Sylvia Spurger
Helen Hayes
Anita Riddle

CLARINETS (Cont'd)
Bette Doss
Doreen Frizzell
Jeanette Hosford
Annette Redfearn
Joetta Smith
Charles Robison
Billie Richie

FRENCH HORNS
Ann Calvert
Ann Chipman
Hope Calvert
Louise Smith
Billy Phillips
Ann Gentry

DRUMS
Jimmy McGuire
Elaine Bowers
Shelton Simpson
Doyle Cartwright

ALTO CLARINET
F. V. Clark

BASS
Jerry Sandefur

TROMBONES
Jimmy Reaves
R. C. Bradley
Keneth Bradley
Ray Cox
Glen Eakins
Ross Morriss

SAXOPHONES
Mary Margaret Moore
Marie Newman
Bobbye Thomas
Mary Helen Winston

FLUTES
John Slamon
Carolyn McClintock

CYMBALS
Wanda Durst

BELLS
True Sandlin

Majorettes

Ann Chipman Bobbye Tinker Nell Haney Shirley Laden

Drum Major

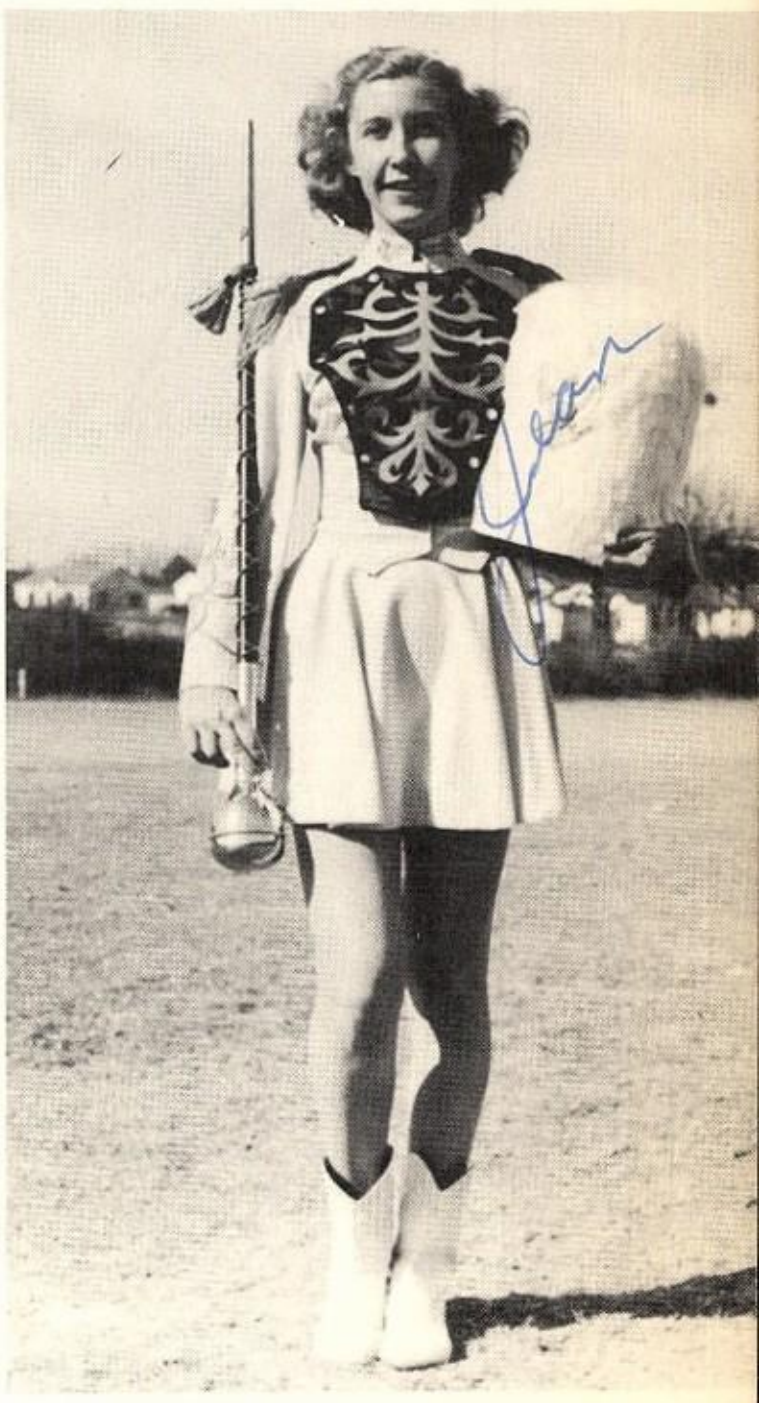

JEAN ROGERS

Officers

Jimmy Reaves
President

Steve Salmon
Vice President

Janie Doss
Secretary

Wanda Durst
Librarian

Mary Margaret Moore
Treasurer

Favorites

All School Favorite

JEAN ROGERS

All School Favorite

MAX HIGHTOWER

I sure have enjoyed
know you and having classes Lots of Luck
with you. I hope that you get Arthur and along
the best that life can give because you really deserve
I hope we will be friends,
Ann

Bob
be good.
sweet disposition
always

ANN THOMAS

BOBBY SANDERS

Senior Class Favorites

TRUE SANDLIN

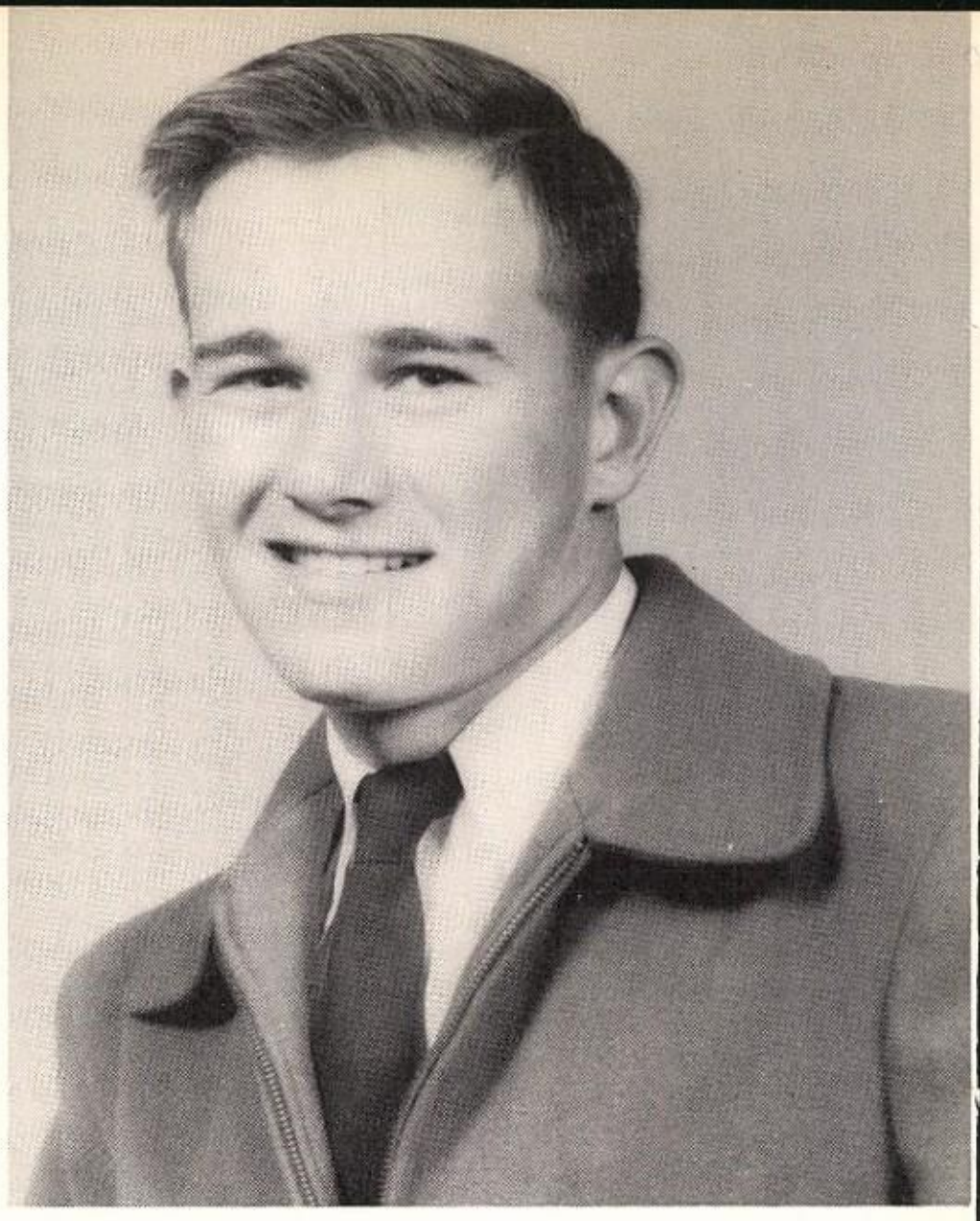

TOMMY GLASS

Junior Class Favorites

JACIVON GARRETSON

WELDON MILLER

Sophomore Class Favorites

HOPE CALVERT

JOHN HENRY TRAYLOR

Freshman Class Favorites

Football Queen

Athletics

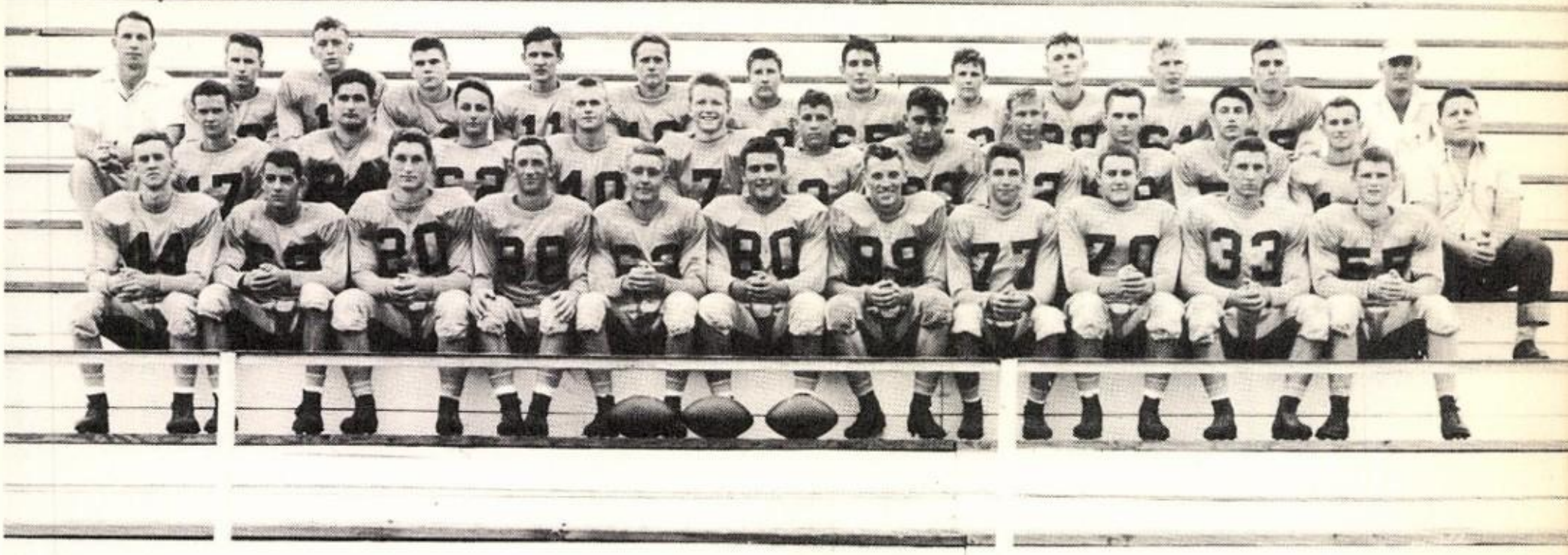

Football Squad 1950

SAM PARKER
Coach

TOM RAMEY
Coach

BOBBY WEEMS
Manager

LETTERMEN AND HONORS

Co-Captains

E. WARD
All-District
1st Team

N. RICHARDERSON
Honorable Mention
All-District

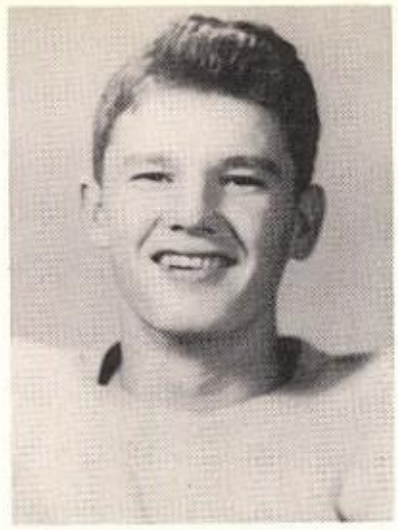

C. SMITH
All-District 1st Team
Honorable Mention State

L. EDWARDS
All-District 1st Team

D. HARRIS
All-District 1st Team

B. SANDERS
All-District
Honorable Mention

R. DRIGGERS
All-District
Honorable Mention

P. COLEMAN
All-District
Honorable Mention

M. HIGHTOWER
All-District
Honorable Mention

G. COBURN

F. V. CLARK

V. BROWN

B. ANDERSON

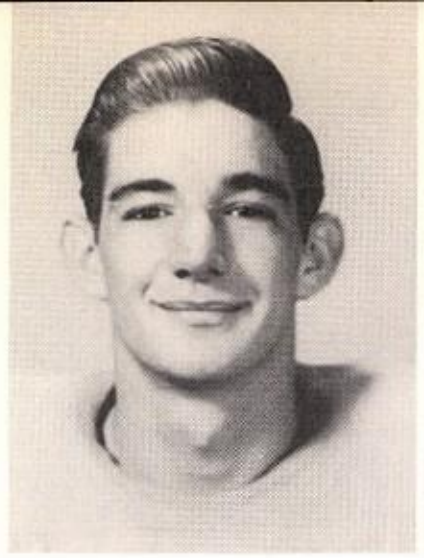

J. BARRETT

E. MOORE

L. WARD

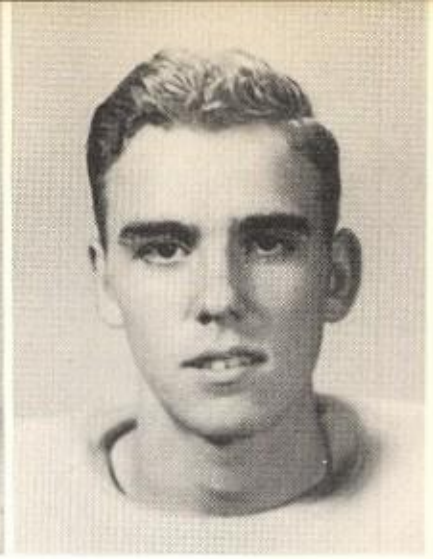

J. BLACKBURN

T. GLASS

Squad

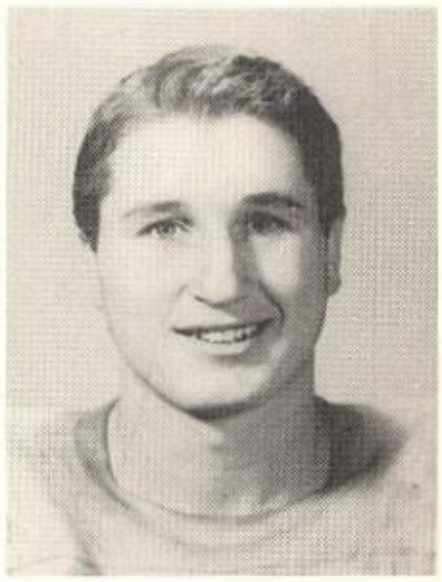

R. MARTIN

R. ELLIOT

B. BRECKENRIDGE

D. MORRIS

G. WHITE

N. HINSON

R. EAKINS

G. JOHNSON

D. SMITH

J. C. WRIGHT

J. CULVER

Queen's Court

True Sandlin

Ann Thomas

Sue Cox

Mary M. Moore

Sylvia Spurger

Shirley Laden

SueLynn Sandlin

Lucretia Ringgold

Queen

Ann Chipman

Escort

Charles Smith

Crown

Bearers

Patty Murphy

Sammy Parker

Top row: Rushing, Rogers, Morris, Hinson, VanZandt, Miller, Moore, Martin, Barrow, Coach Parker. Bottom row: Gilmore, Southerland, Hightower, Smith, Pate, Brown, Mgr., Weems, Mgr.

A TEAM

Jerry Southerland, Max Hightower, Charles Smith, Gerald Pate, Joe Nelson.

Girls' Basketball

Back row: L. Smith, Mgr., J. Lee, F. Frisby, G. Derrick, B. Thomas, M. Tinker, D. Dunlap, P. Martin, Miss Verner, Coach. Front row: R. Presley, P. Geers, J. Campbell, B. Traylor.

Tennis Team

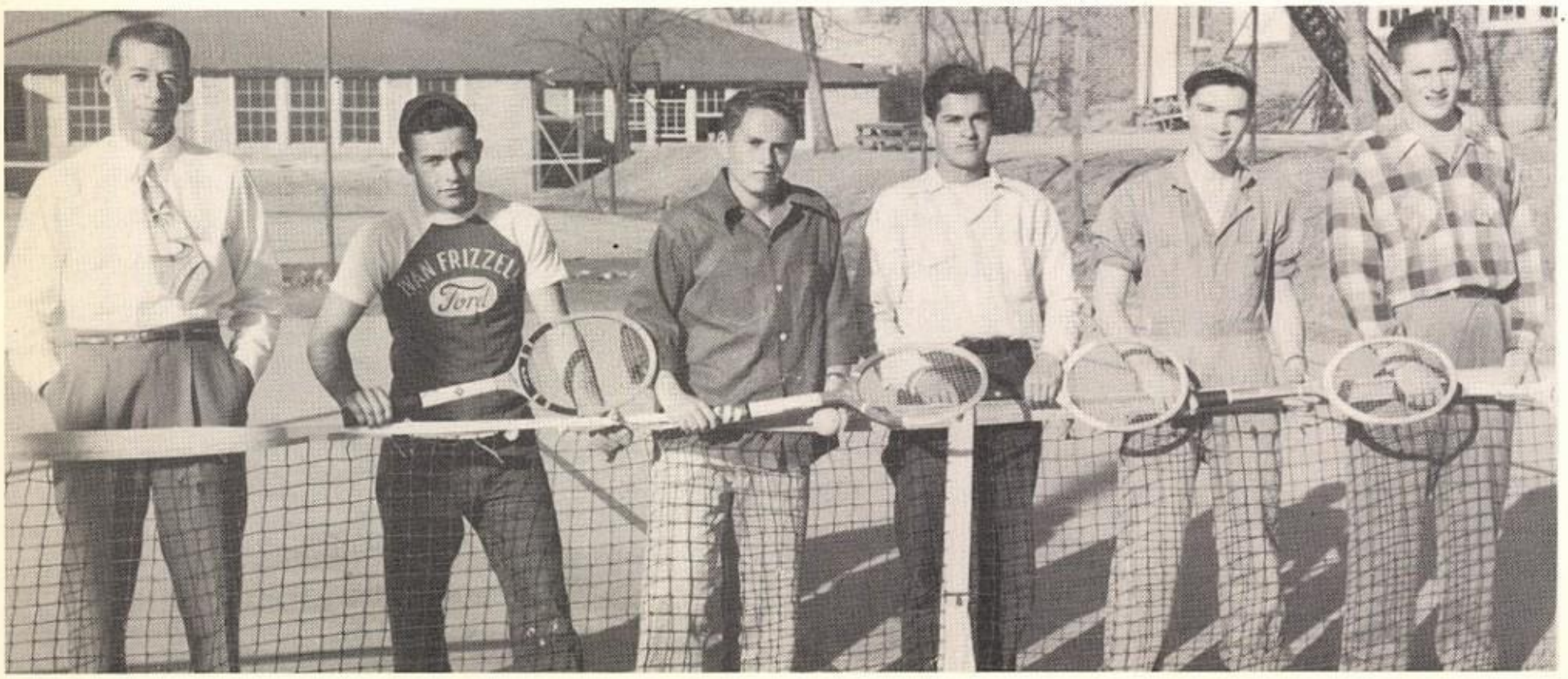

Max Murphy, Coach, F. V. Clark, Gene Lawyer, Chester Clark, Steve Salmon, Jimmy Reaves.

Pep Squad

Cheer Leaders

PATSY ALEXANDER MAJORIE TINKER JERRY LOU CAMPBELL

Junior High Football

Coach

O. L. COLLEY, JR.

Captain

JOHN HENRY TRAYLOR

Football Sweetheart

ANN GENTRY

Junior High Basketball

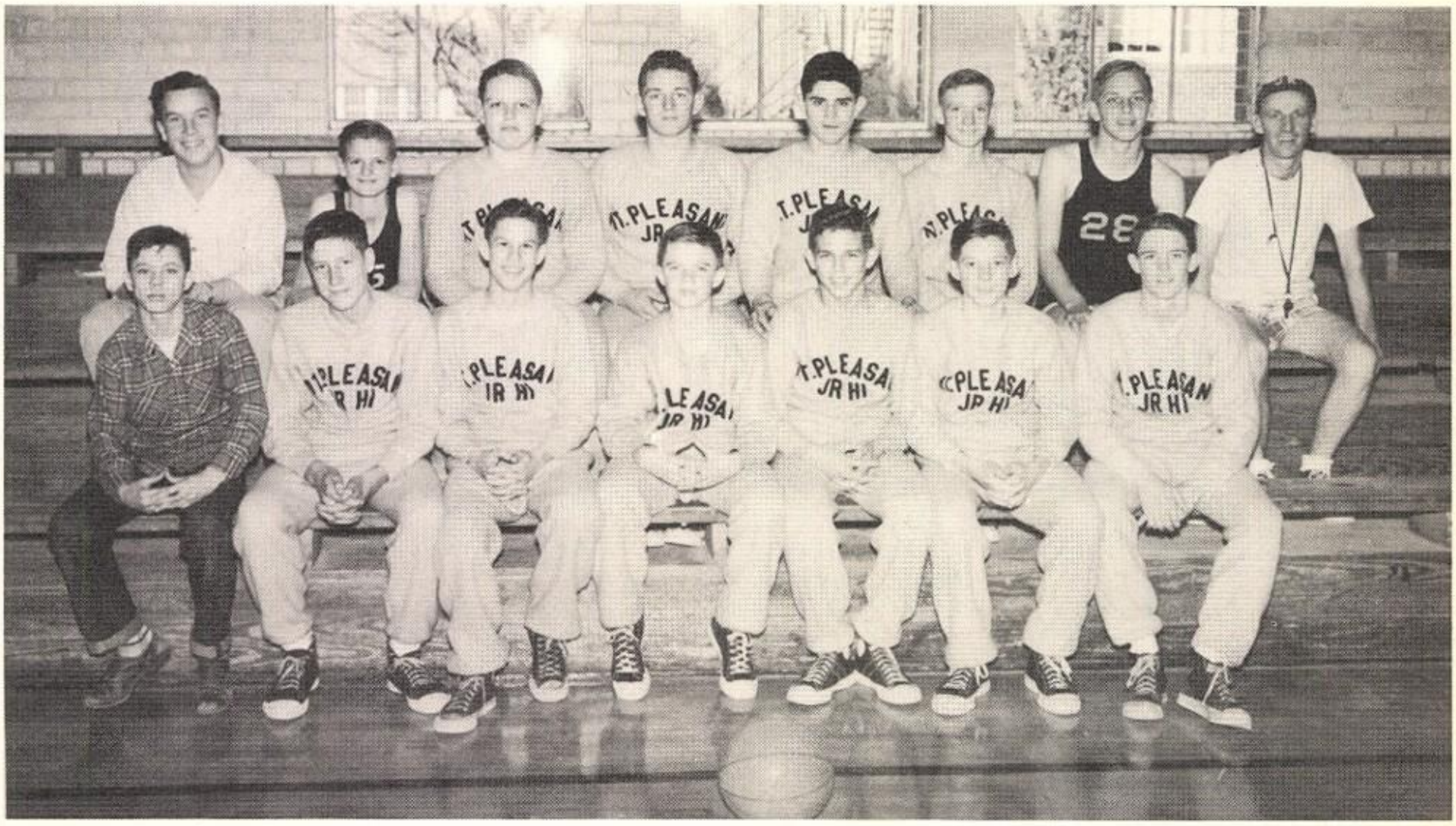

Top row: Thomas Benion, Mgr., Gayneal Grisby, Charles Sinclair, John H. Traylor, Captain, Billy Lyles, Clarence Temples, Charles Ellis, O. L. Colley, Jr., Coach. Bottom row: Tom Coker, Mgr., Dean Sinclair, Benny Sandefur, Frankie Marshall, Charles Wright, Shelton Simpson, Fred Horton.

STARTERS

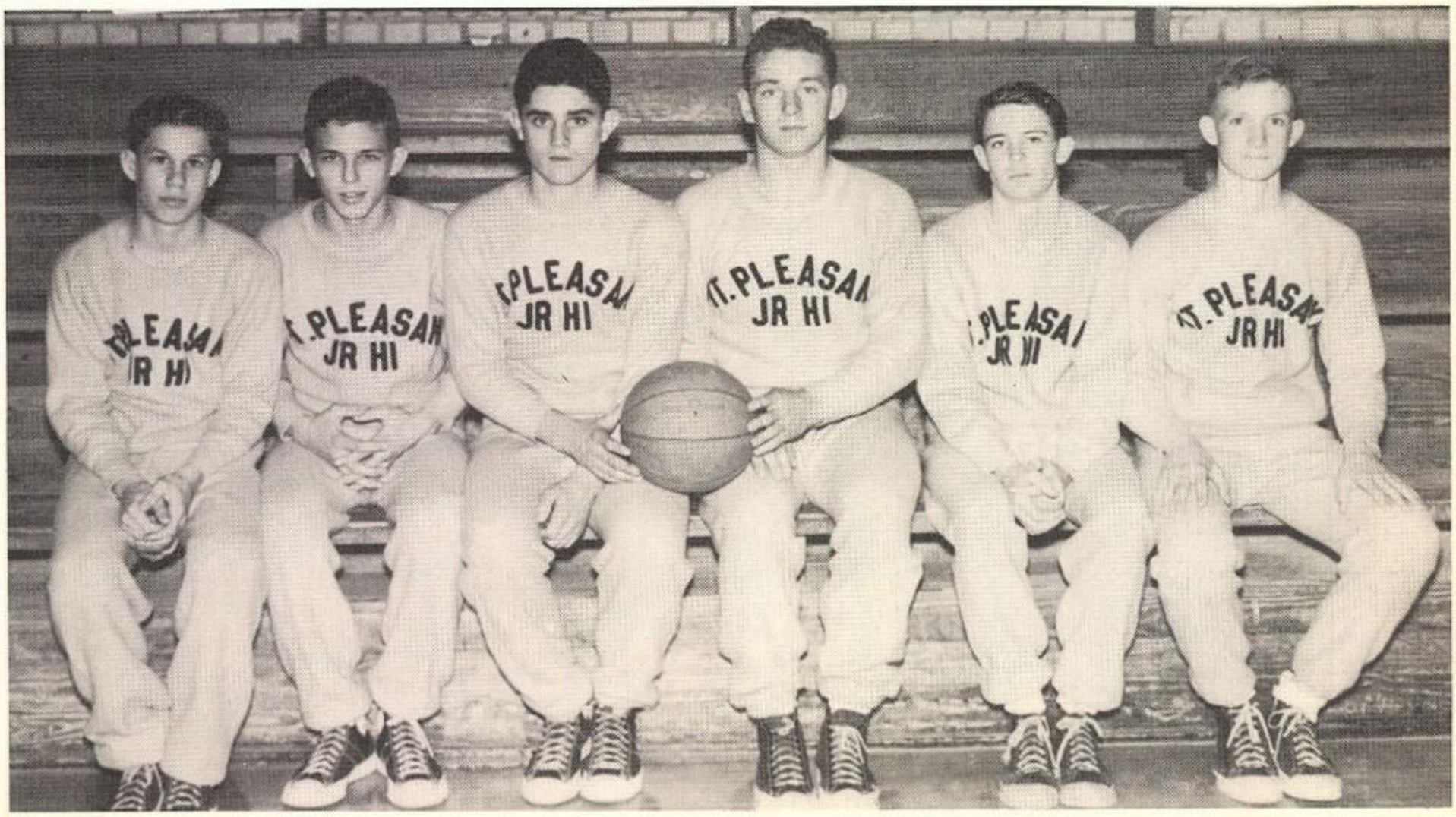

Benny Sandefur, Charles Wright, Billy Lyles, John Henry Traylor, Captain, Fred Horton, Clarence Temple.

INTERSCHOLASTIC LEAGUE WINNERS OF 1950

SPEECH EVENTS

HARRIS GREEN
Extem. Speaking
1st Dist.
1st Reg.
3rd State

HELEN WOOTEN

WANDA DURST

Girls' Debate
1st Dist.
2nd Reg.

WEBBER BEALL JR.

DAVID HANES

Boys' Debate
1st Dist.
2nd Reg.

ACADEMIC EVENTS

STEVE SALMON
Ready Writing
1st Dist.
1st Reg.
3rd State

TRUE SANDLIN
Number Sense
1st Dist.

GAYNELLE BROOKS
Typing
1st Dist.
2nd Reg.

TRACK EVENTS

NORVEL REDFEARN
High Jump
1st Dist.

CHARLES SMITH
440 Relay Team
1st Dist.

DURWOOD HARRIS
440 Relay Team
1st Dist.

WEBBER BEALL
440 Relay Team
1st Dist.

HOWARD GARRETT
440 Relay Team
High Jump
1st Dist.
Broad Jump
1st Dist.
2nd Reg.

Senior Play

Christmas Play

The Arrowhead Staff

ANN THOMAS
Co-Editor

JERRY SANDEFUR
Co-Editor

DUNCAN THOMPSON
Sponsor

JIMMY REAVES
Business Manager

EILEEN GEISINGER
Panel Editor

TRUE SANDLIN
Snap Shot Editor

BOB BRECKENRIDGE
Sports Editor

Eddie May

SENIOR CLASS OF '51
in
1945

at how new
your clothes look
when they're
cleaned at the

MODEL
CLEANERS

YOU WILL
PUT YOUR BEST FOOT
FORWARD
When you
Trade at

Lakimer's
SHOE STORES

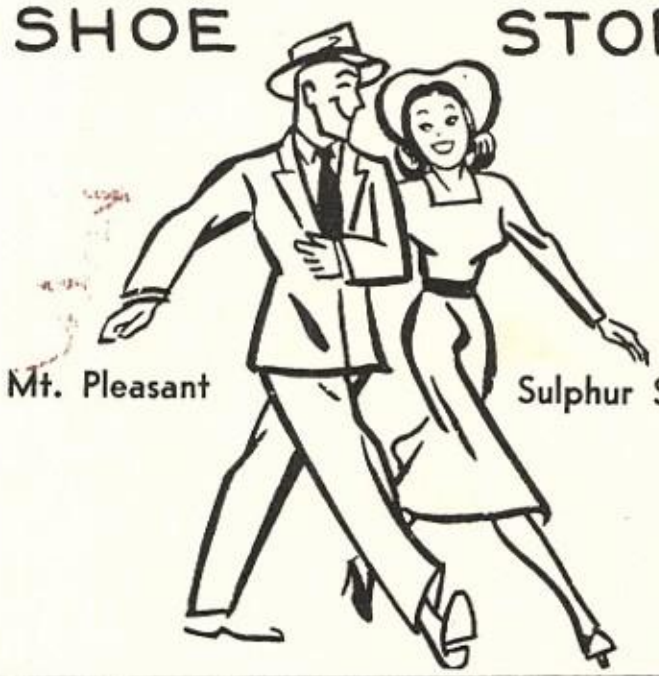

Mt. Pleasant Sulphur Springs

For Comfort
Convenience
&
Friendly Service

STAY
AT THE
Pleasant
HOTEL

Enjoy
GOOD FOOD
and
Quick Service

at the
Texan
DRIVE-INN

FROZEN MALTS
TASTY DOGS
and
SANDWICHES

PROTECTION

Mt. Pleasant

Insurance Agency

LILIENSTERN BUILDING

Congratulations

Mt. Pleasant

LIONS CLUB

LIBERTY

INTELLIGENCE

OUR NATION'S

SAFETY

OFFICERS:

A. B. ANDREWS, President
JOE DICK HAMILTON, Sec. & Treas.
HARDIN WHITAKER, First Vice-Pres.
ASHLEY JOHNSON, Second Vice-Pres.
TITTLE LANE, Tail Twister

Bob Sandlin

MOTORS

AUTHORIZED DEALER

FOR

CHEVROLET

OLDSMOBILE

CONGRATULATIONS

Class Of 1951

See us for YOUR motoring NEEDS

BOTTLED UNDER AUTHORITY OF THE COCA-COLA COMPANY BY

PITTSBURG COCA-COLA BOTTLING CO.

Compliments of

HENRY MASON

Better values in hardware
and sporting goods

Phone 506 East Side Square

Let Us Help You
Plan Your Home

Anderson Supply Co.

HARDWARE
DOORS

PAINTS
WALLPAPER

LUMBER
WINDOWS

1430 No. Jefferson
Phone 29

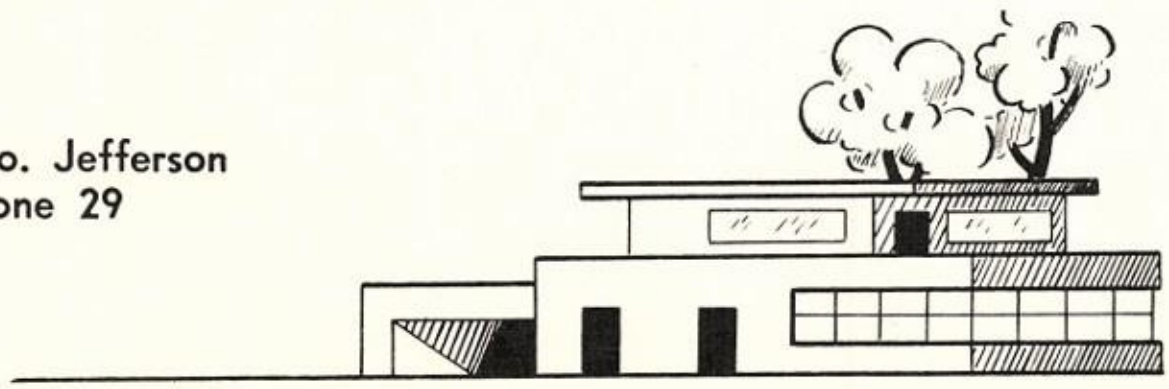

LARGE .....

OR

SMALL

WE WELCOME YOUR ACCOUNT

BEST WISHES!!
SENIORS OF '51

The

GUARANTY BOND
STATE BANK

•

Member of F.D.I.C.
Each account insured to
$10,000.00

Paris 'Special'
Flour and Meal

Special 'X' Poultry
And Dairy Feeds

Paris
MILLING COMPANY

Glo-Lite
NEON SIGN CO.
SIGNS OF ALL DESCRIPTIONS
MT. PLEASANT, TEXAS
PHONE 47

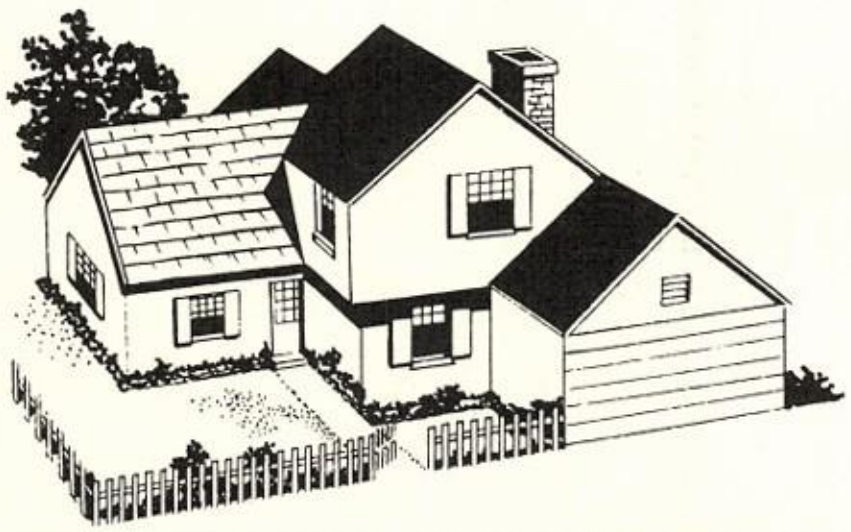

QUALITY BUILDING
MATERIALS
GROGAN
SUPPLY CO.
Phone 384

Just Like New
WHEN
Andrew's
cleans them by the new
perchlorethylene process
ANDREW'S CLEANERS NO. JEFFERSON

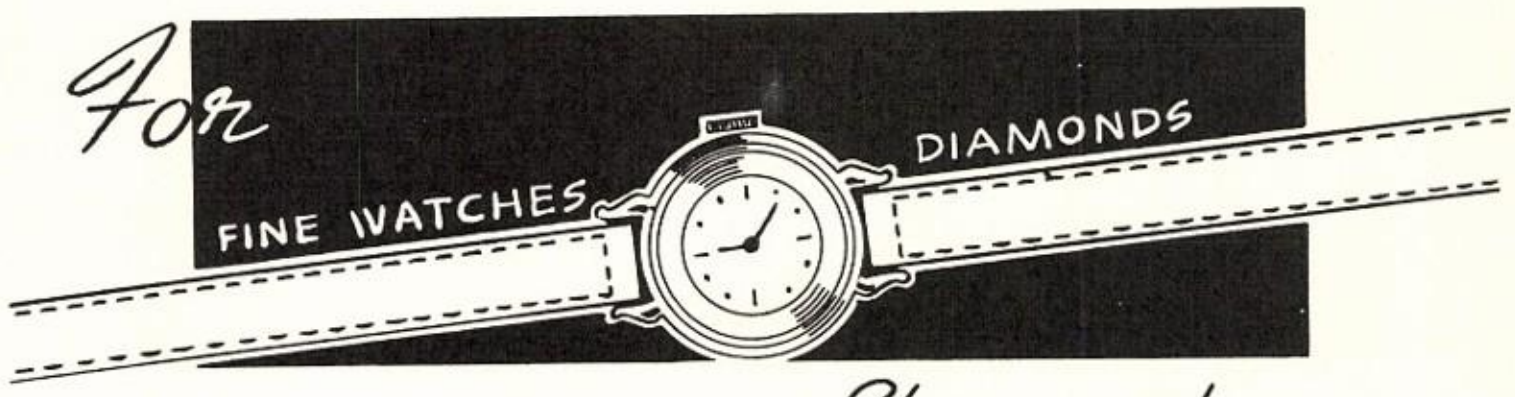

Shop at

Vickers Jewelers

HEIRLOOM STERLING

DIAMONDS GIFTS

BULOVA — ELGIN — GRUEN watches

Lowest Prices

Best Wishes to
the GRADUATES of
'51
G. L. BROGOITTI

PIGGLY WIGGLY

Compliments of

C. L. Duncan

INSURANCE AGENCY

We mean
We clean

Best Wishes to
the Class of '51

Lil Abner's Cleaners

Mt. Pleasant's newest shopping habit

SUPER HANDY

DRIVE-IN GROCERY & MARKET

7 till 11

LET US HELP

Your Money

WE WELCOME YOUR ACCOUNT

CONGRATULATIONS
SENIORS '51

The First National Bank

Capital Stock $100,000.00
Surplus & Profits $150,000.00

Not New-

it's

Sanitone
Cleaning
is
Better Cleaning

•

THRASHER'S

DRY CLEANED

Beall Brothers

QUALITY MERCHANDISE

DEPARTMENT STORE

•

CONGRATULATIONS

TO THE

SENIOR CLASS

of

1951

FOR COMFORT — FOR DURABILITY

FOR STYLE

F.W. STEPHENSON

Furniture Co.

EXPERT RADIO
REPAIRING

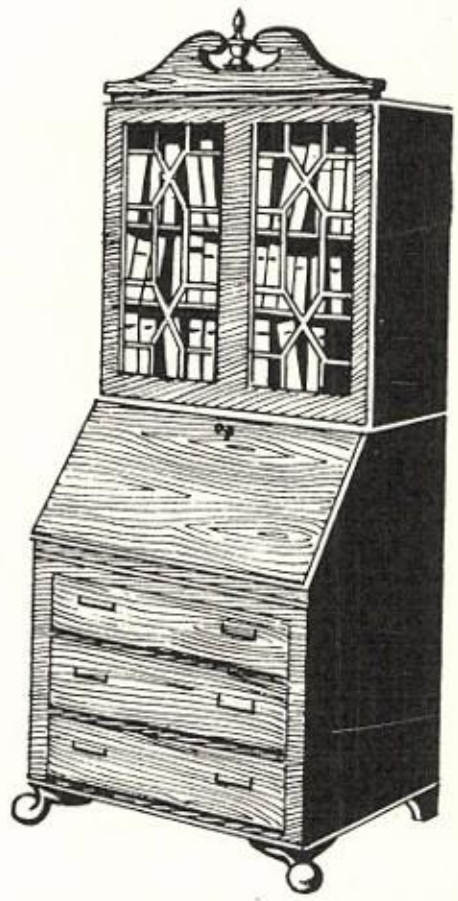

GOOD
USED
CARS

Let us do your
WORRYING

PLYMOUTH
BUILDS GREAT CARS

AUTHORIZED
SALES & SERVICE

Chrysler

Mt. Pleasant Motors

CONGRATULATIONS

to the Seniors

REDFEARN'S
BAKERY

FOR PAINTS—BRUSHES
LIGHT FIXTURES—FLOOR
REFINISHING & PAINTING
NEEDS

See

Dismuke's

Wallpaper and Paint
STORE

ERWIN
Motor Co.

YOUR WILLYS DEALER

205 W. 1st Phone 906

Say it with flowers

★

MT. PLEASANT

FLORAL SHOP

FIRMIN-GREER
COMPANY

Printers—Stationers

Office Outfitters

403 NO. JEFFERSON PHONE 811

Mt. Pleasant

YOUR *Appearance* IS OUR BUSINESS

BERNARD'S
BARBER SHOP

Congratulations and Best Wishes!
CLASS OF '51

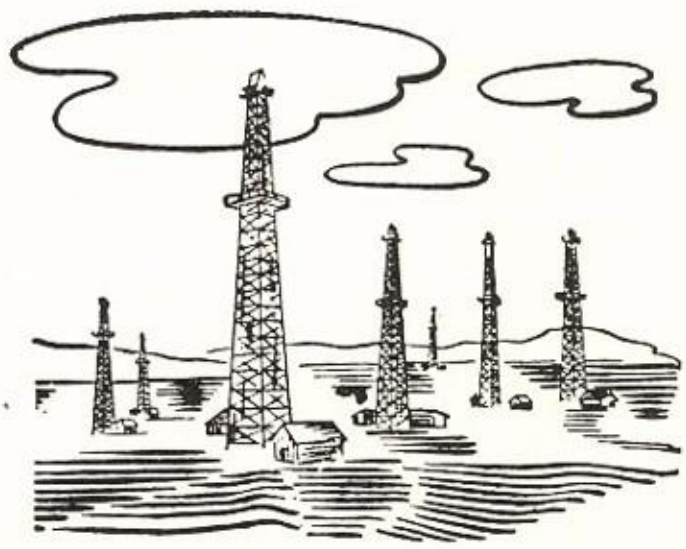

American Liberty Pipe Line Co.

•

Your Fashion Center
For Mount Pleasant

The COLLEGIATE Shoppe

THE HOME OF BEAUTIFUL CLOTHES

This volume of the Arrowhead was made possible by the advertisers in this section. The businessmen of Mt. Pleasant are always anxious to help the schools of Mt. Pleasant and the staff would like to take this opportunity to thank these firms who have ads in this, the 1951 Arrowhead.

always

CHOICE MEATS

at

RICHARDSON'S

Congratulations to the
Senior Class of 1951

For School Needs
For Home Needs
For Your Personal Needs

5c to 10c 25c to $1.00

Look to:

for your best
Dollar Value

Expert
Shoe
Repairing

●

GLYN'S SHOE SHOP

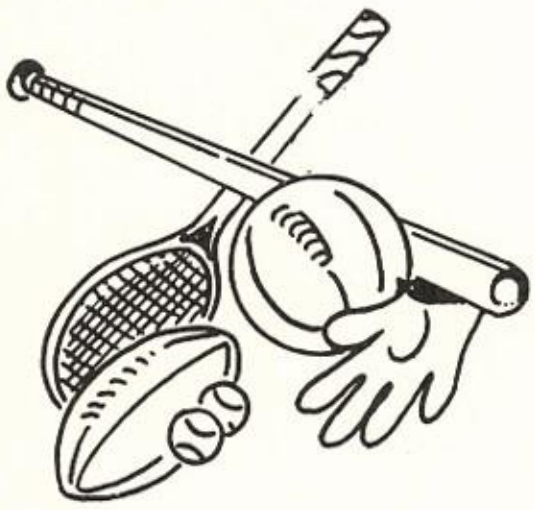

HEADQUARTERS

for

Hunting, Fishing and Athletic Equipment

Mt. Pleasant

SPORTING GOODS

STOP IN AFTER THE SHOW

FOR DELICIOUS MALTS

SANDWICHES and HAMBURGERS

Sun-i-land

Flowers
by Wire

FLOWERS ARE

YOUR PERFECT

GIFT

City Floral Shop

PHONE 68

SALES JOHN DEERE QUALITY FARM EQUIPMENT SERVICE

J.M.COPELAND
&
SON

Phone 199 Dallas Hi-Way

Mt. Pleasant's
'NEWEST' Outdoor
ENTERTAINMENT

Pleasant
DRIVE-IN

Drink A BITE TO EAT

good luck and lots of happiness always to a very sweet girl.
Love,
Peggy McPherson

Compliments of

LLOYD LEGG

Better Values
Are Yours
at
LILIENSTERN'S
CASH STORE

NOW!

MOVIES ARE BETTER

THAN EVER

SEE THE BEST AT THE

Markin

&

Texan

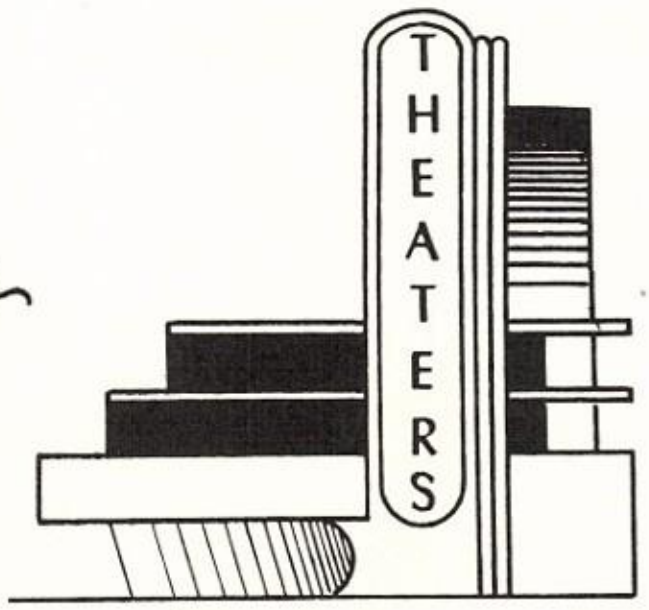

Highest Quality Meats

•

DRIGGERS

GROCERY & MARKET

YOU CAN DEPEND ON ANY DRUG

PRODUCT THAT BEARS THE

NAME Rexall •

PROCTORS

DRUGS

YOUR HEALTH
is our
BUSINESS

PYRON'S PHARMACY

Rx DRUGS

Northeast
Corner of the
Square

It pays to shop at

J.C. PENNEY CO.

Best Wishes to the Class of '51

PONTIAC...

SALES
and
SERVICE

YOUR KEY TO BETTER
AUTOMOTIVE BUYS

EARL LIDE MOTORS

GMC TRUCKS · GASOLINE · DIESEL

SALES
and
SERVICE

CONGRATULATIONS – CLASS OF '51

BURNETT'S CRYSTAL ICE PLANT

HOME OF "SLOW MELTING" ICE

There's a Ford in your
Future with a Future
Built In

•

See your Ford Dealer for
Mt. Pleasant and Titus County

IVAN FRIZZELL
MOTOR CO.

•

BRING YOUR FORD
BACK HOME FOR
SERVICE

Gus Dresley

WHOLESALE GROCERY

PHONE 428

Pioneer of Progress

Reddy Kilowatt, your friendly electric servant, is a leader in the march of progress.

Reddy Kilowatt means efficient and cheap electricity. He's a booster in every school and community program.

SOUTHWESTERN GAS AND ELECTRIC COMPANY

BEST WISHES
TO THE
SENIOR CLASS
George Lilienstern's Store

Compliments of
Borden
COMPANY
FINER DAIRY PRODUCTS

Byron Reaves
PERSONAL ESTATE PLANNING
Insurance Surveys
Business Insurance Annuities
115 LILIENSTERN BUILDING

YOUR BEST BUYS
CAN BE
FOUND AT
LIDE'S
Your Home Owned Department Store

KIWANIS CLUB

W. F. HOLCOMB — Pres.

JOE OWENS — Vice Pres.

Service above
Self —

ROTARY CLUB

JOHN O. THOMAS, Pres.

RAY D. BROWN, Vice Pres.

WALLACE FIELDS, Secretary

DEPENDABLE DRUGGIST

Compliments of

Bullington's

COMPLIMENTS OF

Arkansas Louisiana

GAS CO.

ONE STOP SERVICE

DAFFER
TRUCK & IMPLEMENT CO.

INTERNATIONAL HARVESTER

International Trucks
Farmall Tractors
Hudson Automobiles
Highway 67

INTERNATIONAL

Adding our best wishes and
Congratulations to the Senior Class
and the Arrowhead Staff

See Us for Your
Photographic Needs

CADE & SON STUDIO

Mt. Pleasant
Daily Times
&
Mt. Pleasant
Times Review

The Newspapers That Support The
Schools of Mt. Pleasant

Compliments of

FLOYD THOMAS
HARDWARE

BETTER VALUES IN HIGH QUALITY
MERCHANDISE

●
Fine Jewelry
and gifts

Hamilton's

Compliments of

WESTERN AUTO
ASSOCIATE STORE

RUAL H. PERKINS
Owner

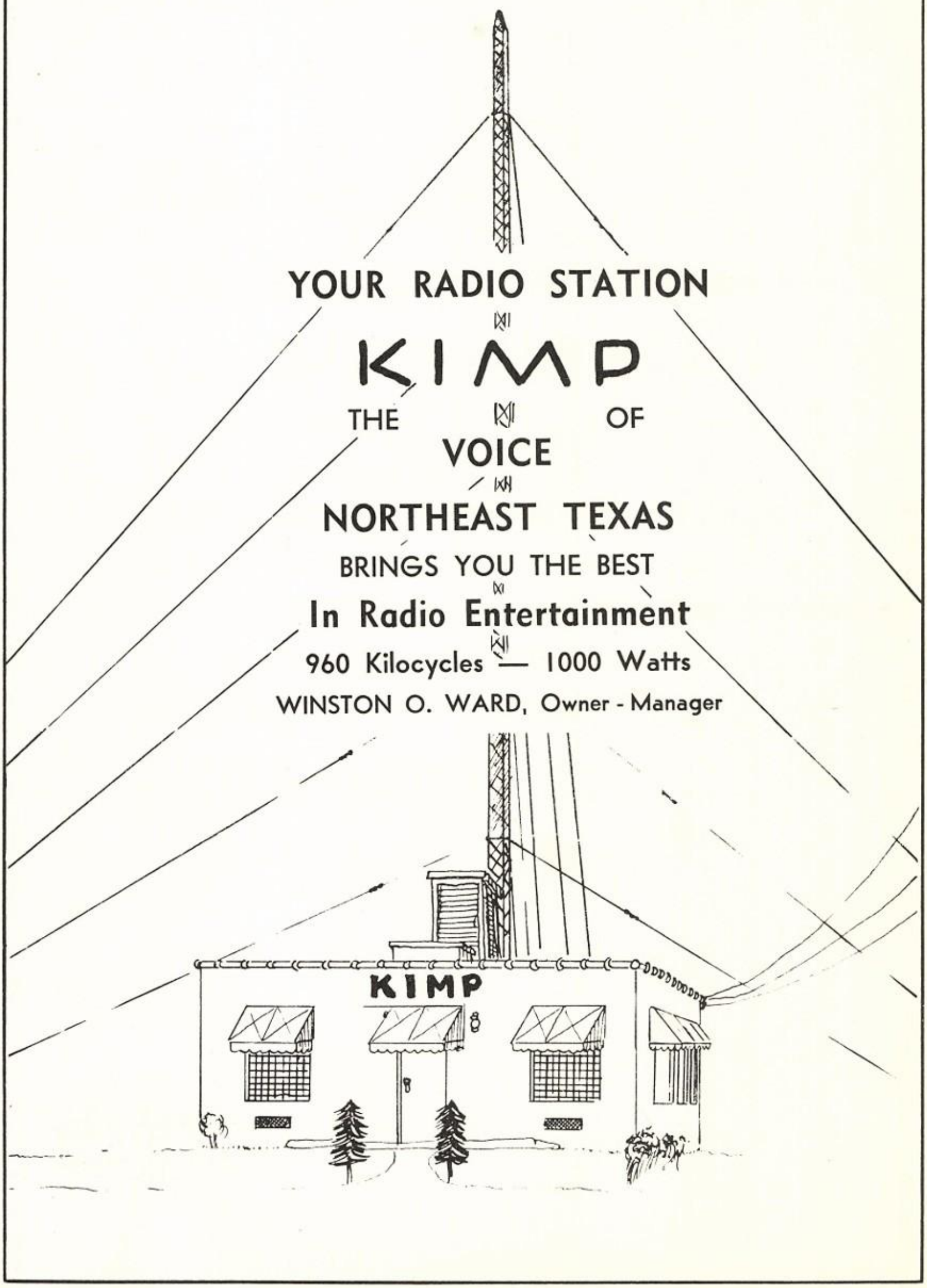
YOUR RADIO STATION
KIMP
THE VOICE OF
NORTHEAST TEXAS
BRINGS YOU THE BEST
In Radio Entertainment
960 Kilocycles — 1000 Watts
WINSTON O. WARD, Owner - Manager
KIMP

Marshall's

DRY GOODS, SHOES

MT. PLEASANT PITTSBURG

GILMER LONGVIEW

●

Compliments of

SMITH BATES

Funeral Home

●

AMBULANCE SERVICE

PHONE 400

BURIAL INSURANCE

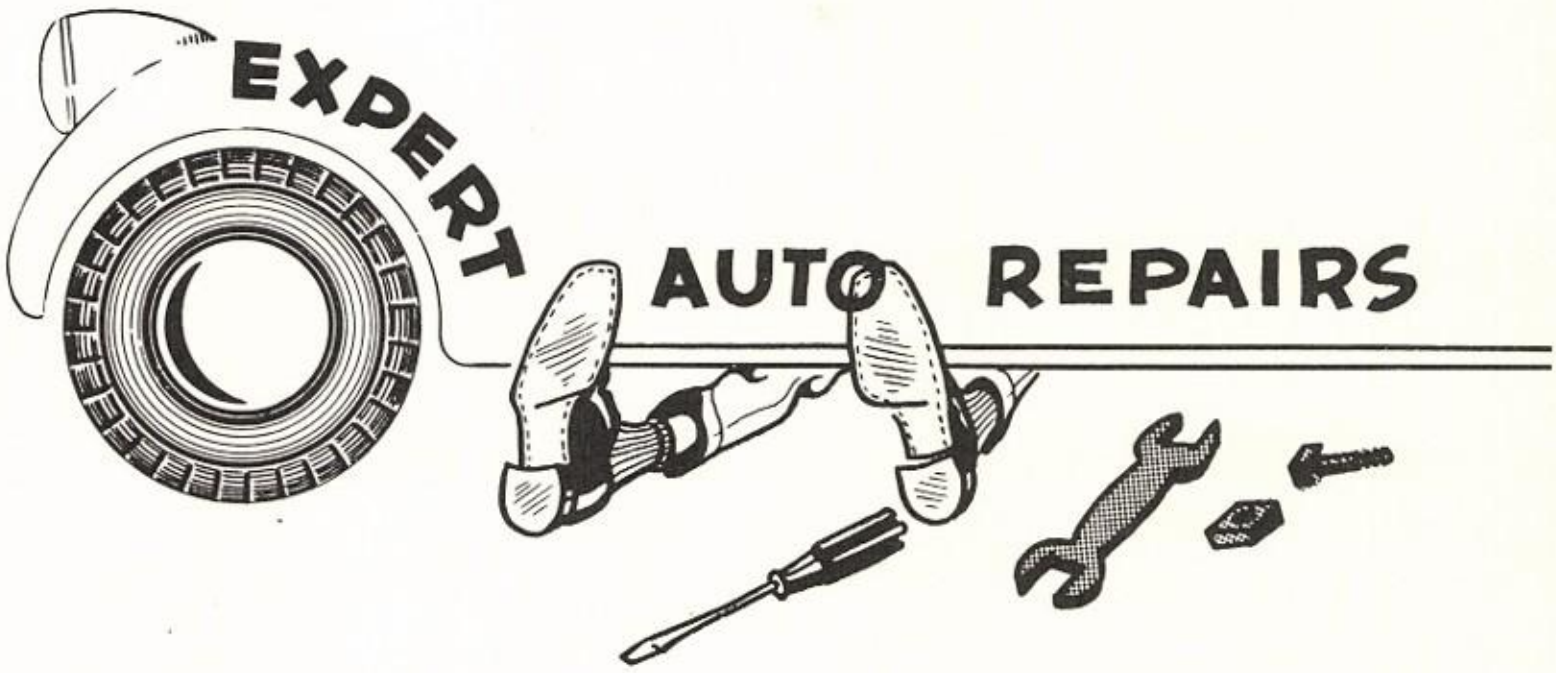

SPECIAL TRAINED MECHANICS
FOR ALL MAKES OF CARS & TRUCKS

Day & Night
Day Ph. 220

Wrecker Service
Night Ph.
509-W

JOHNSON - JUSTISS

Motor

COMPANY

J. I. CASE TRACTORS AND
IMPLEMENTS

PLYMOUTH
BUILDS GREAT CARS

◎

YOUR KEY
TO GREATER
VALUE!

THE
Federated
STORE

HUBERT HIGHTOWER
Owner

FOR THE
BEST IN POPULAR
OR
CLASSICAL MUSIC
VISIT

THE
READER'S
SHOPPE

●

Next to the Post Office

DRIGGERS
LUMBER CO.

410 N. Jefferson Pho. 261

Building Materials
W. M. DRIGGERS, Owner

enjoy
delicious food
served at its best
at
ALEXANDER'S CAFE

●

BEST WISHES TO THE SENIOR CLASS

GADDIS COURTS & SERVICE STATION

PHONE 430

TEXACO

NO. JEFFERSON

Compliments of

AVERY'S DRUG STORE

Compliments of

Wood

GAS & APPLIANCE CO.

Propane, Butane

SALES and SERVICE

Compliments of

DAN H. MITCHELL

GULF

DISTRIBUTOR

Compliments of

DEWEY L. CHAPMAN

Mobilgas

SOCONY-VACUUM

YOUR HOME-OWNED VARIETY STORE

BFS BEN FRANKLIN STORE

Compliments of

D. C. MUNDEN

CONOCO

Conoco Agent

For 100 Years

FIRST BAPTIST CHURCH

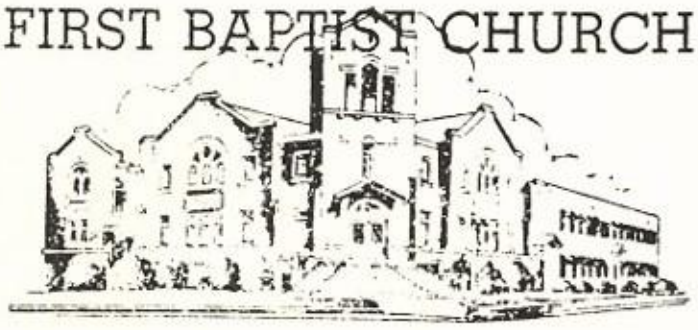

Has Witnessed The Progress Of

Our Town

THIS YEAR MORE THAN EVER

SHE IS PROUD TO EXTEND BEST WISHES TO

THE 1951 ARROWHEAD

◎

Adding our Congratulations
along with others in hoping
for you the joys of life.

THE

Tennison Memorial

METHODIST

CHURCH

FRESH
DELICIOUS

Butter Nut Bread

BUTTER-NUT
Bakery

GEORGE R. WATTS
Owner

THE
Alps
CAFE

●

MR. and MRS. I. C. GAGE

●

Specializing
In Just
Good Food

Phone 430

FOR COMFORT — FOR DURABILITY
FOR STYLE

E.L. RIDDLE
Furniture
COMPANY

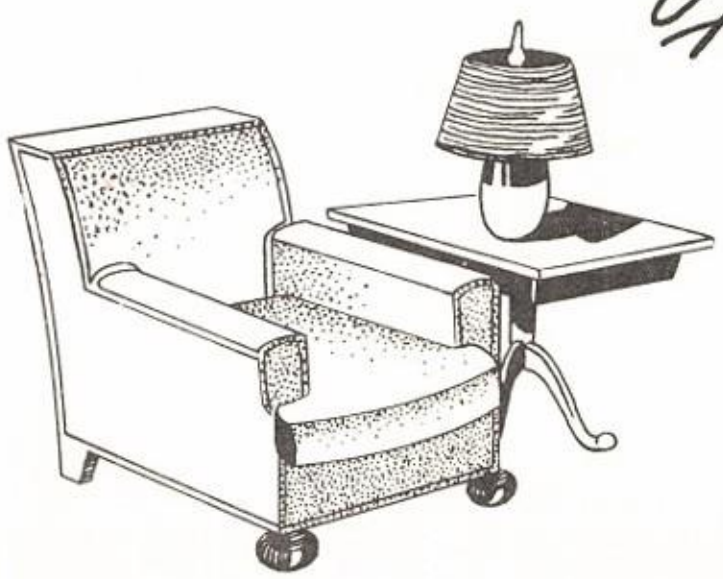

●

SERVING PEOPLE
IN NORTHEAST TEXAS
SINCE 1906

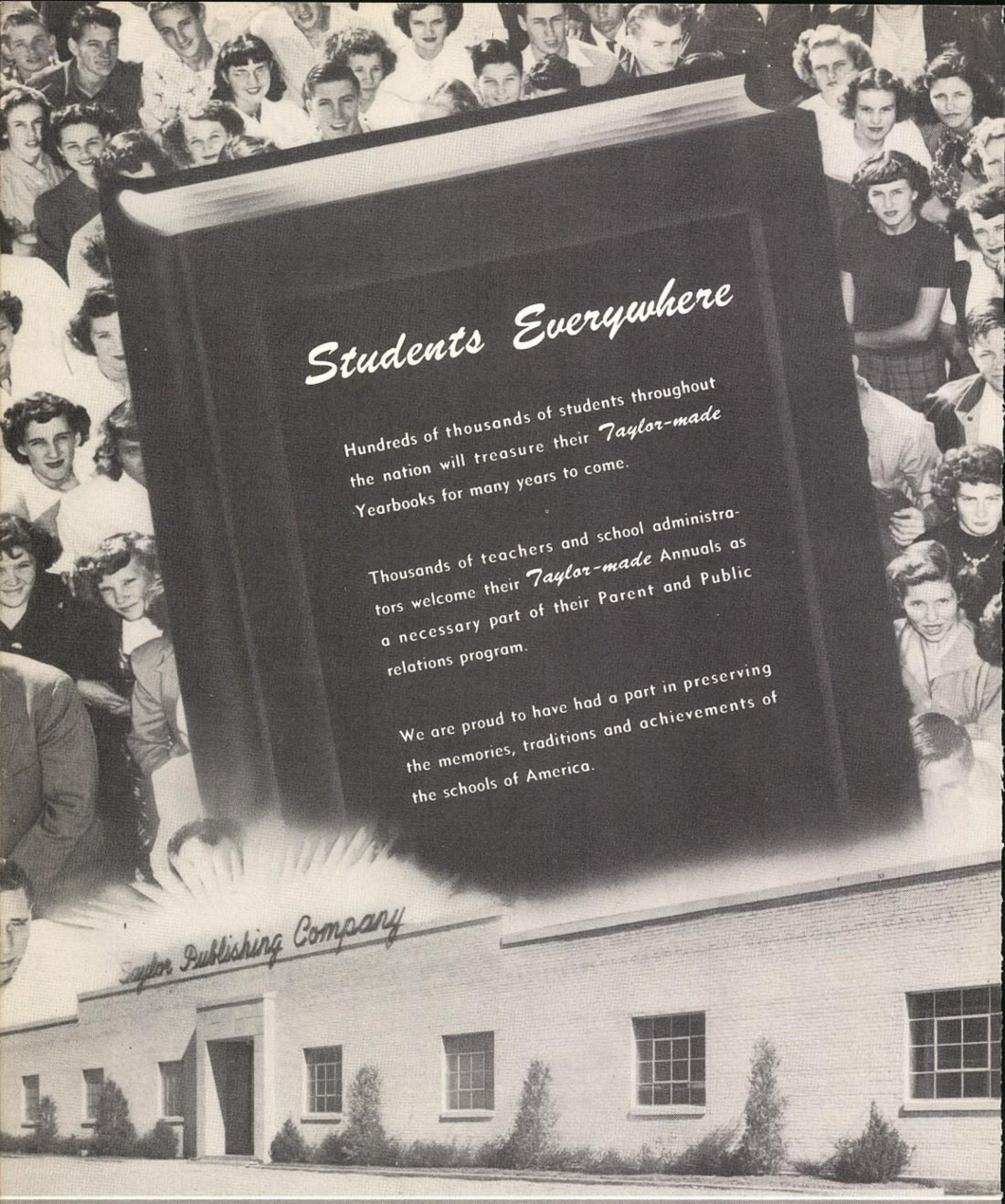

"Taylor-Made Means Better Annuals"

TAYLOR PUBLISHING COMPANY

6320 DENTON DRIVE BOX 597 DALLAS, TEXAS

May the very best always be yours. You're such a sweet girl.
Wanda Hurst

Lots of Luck to a sweet girl.
Myra Blodgett

To a swell gal. May you always have the very best of everything. always remember our Bkg. class that we had together (Esp. a few certain things).
Lo[illegible]
Ma[illegible]

Lots of Luck always. Don't you and Pat get in to much "meanness".
a friend
Janice Sirrell

Dearest Atha,
You don't know how much this means to me, going to school with you and having you as one of my friends.
I think you are a very nice and sweet girl and I like you very much.
May the door of happiness be open to you all through life.
Love always
Jo [illegible]

Dear Atha Lou,
Here's wishing the best of everything to a swell girl. May you have lots of luck happiness and success all through the years.
Love ya,
Dorothy Stewart

Lots of
luck to you
Love,
Sarah
Stephens

Best Wishes
to a nice girl
and I hope
you will al-
ways be my
friend
Sincerely
Sue
Stuart

Luck always.
Bettye S.

...lly
...u Loads
...Linker

Best of Luck
to a nice + swell
girl. Love ya,
Nancy

Best of luck
to a very swell
gal!! May happiness
be your best friend.
Love ya,
Pat Alexander

Nice meeting
you the best
of luck
Yvonne